BradyGAMES
STRATEGY GUIDES

SECRET CODES for Super NES®

Codes Cheats & Secrets

SECRET CODES for Super NES®

BradyGAMES

BradyGAMES

Secret Codes for Super NES®

Copyright ©1996
Brady Publishing
All rights reserved, including the right of reproduction in whole or in part in any form.

Brady Publishing
An Imprint of
Macmillan Computer Publishing
201 West 103rd Street
Indianapolis, Indiana 46290
ISBN: 1-56686-574-3
Library of Congress Catalog No: 96-084859
Printing Code: The rightmost double-digit number is the year of the book's printing; the rightmost single-digit number is the number of the book's printing. For example, 96-1 shows that the first printing of the book occurred in 1996.
99 98 97 4 3 2
Manufactured in the United States of America.

Limits of Liability and Disclaimer of Warranty:
The author and publisher of this book have used their best efforts in preparing this book and the programs contained in it. These efforts include the development, research, and testing of the theories and procedures to determine their effectiveness. THE AUTHOR AND PUBLISHER MAKE NO WARRANTY OF ANY KIND, EXPRESSED OR IMPLIED, WITH REGARD TO THESE PROGRAMS OR THE DOCUMENTATION CONTAINED IN THIS BOOK. THE AUTHOR AND PUBLISHER SPECIFICALLY DISCLAIM ANY WARRANTIES OF MERCHANTABILITY OR FITNESS FOR A PARTICULAR PURPOSE. THE AUTHOR AND PUBLISHER SHALL NOT BE LIABLE IN ANY EVENT FOR INCIDENTAL OR CONSEQUENTIAL DAMAGES IN CONNECTION WITH, OR ARISING OUT OF, THE FURNISHING, PERFORMANCE, OR USE OF THESE PROGRAMS.
Brady Publishing claims no copyright in original materials copyrighted by Acclaim Entertainment, Inc.; Accolade, Inc.; Activision, Inc.; Advanced Products, Inc.; Amblin Entertainment, Inc.; Argonaut Software Group B.V.; Bandai America, Inc.; Beam Software Pty. Ltd.; Bitmasters, Inc.; Broderbund Software, Inc.; Capcom Co. Ltd.; Capcom USA, Inc.; Carolco Pictures, Inc.; Carolco International N.V.; Cinergi Pictures

Entertainment, Inc.; Danjaq S.A. and U.A.C. Financing Co.; DC Comics; Delphine Software; The Walt Disney Company; EA Sports; Egmont Foundation; Electronic Arts; Eon Productions, Ltd.; FASA Corporation; FIFA; Game Pak; Hasbro, Inc.; Hearst Entertainment, Inc.; The Hearst Corporation; Hudson Soft USA, Inc.; Iguana Entertainment, Inc.; Imagineer Co., Ltd.; Interplay Productions Inc.; JVC Musical Industries, Inc.; King Features Sydicate, Inc.; Konami (America) Inc.; Leland Interactive Media; Lightstorm Entertainment, Inc.; LJN, Ltd.; LucasArts Entertainment Company; Lucasfilm Ltd.; Marvel Entertainment Group, Inc.; Maxis Software; Microprose Software, Inc.; Mirage Studios; Mirage Technologies (Multimedia) Limited; Midway Manufacturing Company; Mine O' Mine, Inc.; MLBPA; National Football League; Natsume, Inc.; NBA Properties, Inc.; Nintendo™ of America, Inc.; Ocean of America; Origin Systems, Inc.; Players, Inc.; Playmates Interactive Entertainment; Probe Software; Probe Development; Psygnosis, Limited; QUEST; Rare; Saban Entertainment, Inc.; Saban International N.V.; The Sales Curve Ltd.; Sculptured Software, Inc.; Shiny Entertainment, Inc.; SNK; Sun Corporation of America; Taito America Corp.; Takara Amusement Co. Ltd.; T.HQ, Inc.; Time Warner Interactive; Topps Company, Inc.; Titansports, Inc.; Turner Entertainment Company; Twentieth Century Fox Film Corporation; Universal City Studios, Inc.; Viacom International, Inc.; Visual Concepts; or Warner Bros.

Super Nintendo Entertainment System® (Super NES®) is a registered trademark of Nintendo of America, Inc. All Rights Reserved.

ADVENTURES OF BATMAN & ROBIN ™ & © 1994 DC Comics. ©1994 Konami (America) Inc.

AERO THE ACRO-BAT ©1993 Sun Corporation of America. ©1993 Nintendo of America, Inc.

ALADDIN ©1991 Nintendo of America, Inc. Aladdin © Disney

ALIEN 3 ©1991 Nintendo of America, Inc. ©1995 Activision, Inc. © 1995 FASA Corporation

ALIEN VS. PREDATOR ©1993 Activision, Inc. Alien and Predator ™ & ©1993 Twentieth Century Fox Film Corporation. All Rights Reserved.

BATMAN and all related elements are the property of DC Comics ™ & ©1995. All rights reserved. Batman Returns game developed by Probe Software. Acclaim® is a division of Acclaim Entertainment, Inc. ® & ©1996 Acclaim Entertainment, Inc. All Rights Reserved.

BATMAN FOREVER Batman and all related elements ™ & © 1995 DC Comics ©1995 Acclaim Entertainment, Inc.

BUBSY II ©1994 Accolade, Inc.

BUST-A-MOVE ©1995 Taito

CASTLEVANIA: DRACULA X ® and © Konami (America) Inc.

CLAY FIGHTER ©1993 Interplay Productions & Visual Concepts.

CLAY FIGHTER TOURNAMENT EDITION Clayfighter ™ and © Interplay Productions, Inc. and Visual Concepts

CLAY FIGHTER 2: JUDGMENT CLAY ©1994 Interplay Productions, Inc.

COLLEGE SLAM ® and © 1996 Acclaim Entertainment, Inc. School names, logos and mascots are the property of their respective universities.

DAFFY DUCK IN THE MARVIN ©1993 Sun Corporation of America. ©1993 Nintendo of America, Inc.

DARIUS TWIN ©1991 Taito America Corp.

THE DEATH AND RETURN OF SUPERMAN ©1994 Sun Corporation of America. Superman and all related characters and elements are the property of DC Comics ™ and © 1994.

DONKEY KONG COUNTRY®, is a registered trademark of Nintendo of America, Inc. ©1994 Nintendo of America, Inc.

DONKEY KONG COUNTRY 2™ and Diddy's Kong Quest® are trademarks of Nintendo of America, Inc. Game by Rare. ©1995 Nintendo of America Inc.

DOUBLE DRAGON 5 ©1994 Leland Interactive Media

EARTHWORM JIM™ Playmates Interactive Entertainment. ©1994 Shiny Entertainment, Inc. All Rights Reserved.

EARTHWORM JIM 2™ Playmates Interactive Entertainment. ©1995 Shiny Entertainment, Inc.

F-ZERO ©1991 Nintendo of America, Inc.

FIFA INTERNATIONAL SOCCER ©1994 Electronic Arts. All Rights Reserved. FIFA International Soccer is an Official FIFA Licensed Product.

FINAL FIGHT 2™ Capcom Co. Ltd.

GRADIUS III ©1991 Nintendo of America, Inc. ©1991 Konami, Inc.

THE IGNITION FACTOR™ is a trademark and Jaleco® is a registered trademark of Jaleco USA, Inc. ©1994 Jaleco USA Inc. All Rights Reserved.

JAMES BOND JR. ™ & © 1991 Eon Productions, Ltd. ©1991 Danjaq S.A. and U.A.C. Financing Co. ™ T.HQ, Inc.

JUNGLE BOOK © The Walt Disney Company ©1994 Virgin Interactive Entertainment, Inc.

JURASSIC PARK 2 ™ and ©1994 Universal City Studios, Inc. and Amblin Entertainment, Inc. Game program ©1994 Ocean of America

KILLER INSTINCT ©1995 Nintendo/Rare. Killer Instinct™ and Nintendo

are trademarks of Nintendo.

LAWNMOWER MAN ©1993 The Sales Curve Ltd. ©1993 T.HQ, Inc.

LEMMINGS ©1991 Nintendo of America © 1991 Sun Corporation of America Psygnosis and Lemmings and all related logos and characters are trademarks of Psygnosis Limited. © 1991 Psygnosis Limited.

LEMMINGS 2 ©1994 Psygnosis, Limited Lemmings 2 The Tribe and all other related trademarks, likenesses, and art are trademarks of Psygnosis, Limited

LOONEY TOONS B-BALL ™ and © 1994 Sun Corporation of America. Looney Toons characters, names and all related indicia are trademarks of Warner Brothers

LOST VIKINGS ©1993 Interplay Productions. The Lost Vikings, Olaf the Sout, Erik the Swift, and Baleog the Fierce are trademarks of Interplay Productions.

MADDEN '95 ©1994 Electronic Arts. All rights reserved.

MADDEN '96 software ©1995 Electronic Arts. All rights reserved. EA Sports, the EA Sports logo, 4 Way Play and 4 Way Play logo are trademarks of, and "if it's in the game, it's in the game" is a trademark of Electronic Arts. NFL team names, logos, helmet designs and uniform designs are trademarks of the team indicated. Super Bowl and the NFL are registered trademarks of the National Football League. ™/©1995 NFLP. Officially licensed product of the NFL Players. ©1995 Players, Inc. Sega and Genesis are trademarks of Sega Enterprises Ltd. All rights reserved.

MECHWARRIOR 3050 ©1995 Activision, Inc. Mechwarrior, BattleTech, BattleMech, and 'Mech are registered trademarks of FASA Corporation. ©1995 FASA Corporation. Activision is a registered trademark of Activision, Inc. All rights reserved.

MEGA MAN X3 ©1995 Capcom Co, Ltd. © Capcom USA, Inc.

MICHAEL JORDAN: CHAOS IN THE WINDY CITY ™ and © 1994 Electronic Arts.

MICKEY MANIA: THE TIMELESS ADVENTURES OF MICKEY MOUSE Mickey Mouse ©Disney.

MIGHTY MORPHIN POWER RANGERS Saban and all logos, character names, and distinctive likenesses thereof are trademarks of Saban Entertainment, Inc. and Saban International N.V. ©1994 Saban

MIGHTY MORPHIN POWER RANGERS: FIGHTING EDITION ©1995 Saban © 1995 Bandai America, Inc.

MLBPA BASEBALL © MLBPA 1994 ©1994 Electronic Arts.

MORTAL KOMBAT II and Mortal Kombat 3 are registered trademarks of Midway. Mortal Kombat®, Mortal Kombat II®, Mortal Kombat 3®, Midway® ©1992-1993.

NBA GIVE 'N GO ™ and © 1995 Konami (America) Inc. ©1995 NBA Properties, Inc.

NBA JAM™ NBA Properties, Inc. ©1994 Midway Manufacturing Company ©1994 Acclaim Entertainment, Inc.

NBA JAM™; NBA Jam ©1994 Midway. Midway is a trademark of Midway Manufacturing Company. The NBA and NBA JAM Trademarks in the NBA JAM game are used under license from NBA Properties, Inc.; NBA JAM Session is trademarked and owned by NBA Properties, Inc. All Rights Reserved. ©1994 Acclaim Entertainment, Inc.; ©1995 NBA Properties, Inc.; Programmed by Iguana Entertainment, Inc.

The individual NBA and member team marks reproduced in or on the NBA Jam game are trademarks, which are the exclusive property of NBA Properties, Inc. and the respective teams and may not be reproduced in whole or in part without the written consent of NBA Properties, Inc.

NBA LIVE '96 ©1991 Nintendo of America, Inc. ©1995 NBA Properties, Inc.

NBA LIVE '95 ©EA Sports, the EA Sports logo, 4 Way Play, and "if it's in the game, it's in the game" are trademarks, and Electronic Arts is a registered trademark of Electronic Arts. All NBA and Team insignias depicted on this product are the property of NBA Properties, Inc. and the respective NBA teams and may not be reproduced without the written consent of NBA Properties, Inc. Topps Stadium Club is a registered trademark of the Topps Company, Inc. Starter is a trademark of Starter Corp. All rights reserved.

OGRE BATTLE is trademark of QUEST. Copyright ©1993 1994 QUEST Licensed from Imagineer Co., Ltd. All rights reserved.

ON THE BALL™ Taito Corp. ©1992 Game Pak

OUT OF THIS WORLD ©1991 Delphine Software. ©/™ 1992 Interplay Productions, Inc.

PAC-MAN 2 ™ and © 1994 Namco, Ltd.

PHANTOM 2040 ©1995 Viacom International, Inc. ©1994 Hearst Entertainment, Inc./King Features Syndicate, Inc. ™ The Hearst Corporation

PILOTWINGS ©1991 Nintendo of America, Inc.

PITFALL! and Activision are registered trademarks of Activision, Inc. Pitfall!: the Mayan Adventure is a trademark of Activision, Inc. ©1994 Activision, Inc.

POCKY & ROCKY 2 ™ and © 1994 Natsume, Inc.

POWER INSTINCT™ ©ATLUS®.

PRIMAL RAGE is a trademark of Time Warner Interactive. ©1995.

Primal Rage™. Programmed by Probe™ Development. All Rights Reserved.

PRINCE OF PERSIA® Broderbund Software, Inc. ©1992 Broderbund Software, Inc. ©1992 Konami Co., Ltd.

RISE OF THE ROBOTS ™ & © 1994 Mirage Technologies (Multimedia) Limited ©1994 Acclaim Entertainment, Inc.

ROAD RUNNER'S DEATH VALLEY RALLY ©1992 Sun Corporation of America.

SAMURAI SHOWDOWN ©SNK 1993.

SEAQUEST DSV ™ & © 1994 Universal City Studios, Inc. and Amblin Entertainment, Inc. ©1994 T.HQ, Inc.

SIM CITY ® & © 1989 Maxis Software ©1991 Nintendo of America, Inc.

SPIDER-MAN ©1994 Marvel Entertainment Group, ® and © 1994 Acclaim Entertainment Group

SPIDER-MAN AND VENOM: SEPARATION ANXIETY Venom ®, Spiderman ® and all other Marvel Characters and the distinctive likenesses thereof are trademarks of Marvel Entertainment Group, Inc. ©1995 Marvel Entertainment Group, Inc. ©1995 Bitmasters, Inc. ©1995 Acclaim Entertainment, Inc.

STAR TREK:™ STARFLEET ACADEMY ©Interplay Productions, Inc.

STREET FIGHTER 2 TURBO™ Capcom Co. Ltd.

STUNT RACE FX ©1994 Nintendo of America, Inc.

SUPER BOMBERMAN™ Hudson Soft USA, Inc. ©1993 Hudson Soft USA, Inc.

SUPER BOMBERMAN2™ ©1994 Hudson Soft Co., Ltd. All Rights Reserved.

SUPER EMPIRE STRIKES BACK designed and developed by LucasArts Entertainment Company. Super Empire Strikes Back Game ©1993 LucasArts Entertainment Company. Star Wars is a registered trademark of Lucasfilm Ltd. Empire Strikes Back is a registered trademark of Lucasfilm Ltd. Programmed by Sculptured Software, Inc. Published and distributed exclusively by JVC Musical Industries, Inc.

SUPER MARIO KART™ and ® are trademarks of Nintendo of America, Inc. ©1992 Nintendo of America, Inc.

SUPER RETURN OF THE JEDI game ©1994 LucasArts Entertainment Company. ™ and ©1983 Return of the Jedi by Lucasfilm Ltd. All Rights Reserved. Star Wars is a registered trademark of Lucasfilm Ltd. Programmed by Sculptured Software, Inc. Published and distributed exclusively by JVC Musical Industries, Inc.

SUPER STAR WARS designed and developed by Lucasarts Entertainment Company. Programmed by Sculptured Software, Inc. Published and distributed exclusively by JVC Musical Industries, Inc. Star Wars is a registered trademark of Lucasfilm Ltd. All rights reserved. Used under authorization. Star Wars Game ©1992 LucasArts Entertainment Company.

SUPER STRIKE EAGLE ©1992 Microprose Software, Inc.

T2: THE ARCADE GAME™ Carolco Pictures, Inc. (U.S.) and Canada); Carolco International N.V. (All other countries) ™ LJN, Ltd. ©1993 LJN, Ltd. ® & © Acclaim Entertainment, Inc.

TAZ-MANIA © 1992 Nintendo of America, Inc. ©1992 Sun Corporation of America.

TEENAGE MUTANT NINJA TURTLES TOURNAMENT FIGHTERS ® and © 1993 Mirage Studios, Tournament Fighters ™ and © 1993 Konami (America) Inc.

THE TICK™ & © 1994 FCN.

TINY TOON ADVENTURES Tiny Toon Adventures, Characters, Names and all related indicia are trademarks of Warner Bros., A Time Warner Entertainment Company. ©1993. Buster Busts Loose™ is a trademark of Konami, Inc. ©1993 Konami

TOM AND JERRY ©1993 Nintendo of America, Inc. ©1993 Turner Entertainment Company

TOY STORY © The Walt Disney Company ©1995 Hasbro, Inc.

TRUE LIES™ ™ & ©1994 Lightstorm Entertainment, Inc. Computer software ©1994 LJN, Ltd. Programmed by Beam Software Pty. Ltd. LJN is a registered trademark of Acclaim Entertainment, Inc. ©Aclaim Entertainment, Inc. All Rights Reserved.

URBAN STRIKE ©1994 Electronic Arts

VORTEX © 1994 Argonaut Software Group B.V.

WAR 2410 ©1991 Nintendo of America, Inc. ©1995 Advanced Products, Inc. War2410 is a trademark of Advanced Products, Inc.

WING COMMANDER® Origin Systems, Inc. ©1990-1992 Orgigin Systems, Inc. ©1992 Mindscape, Inc.

WOLFENSTEIN 3-D ©1993 Imagineer America, Inc. Published by Imagineer America, Inc. under license from ID Software.

WWF RAW ©1994 TitanSports, Inc. ® & © 1994 Acclaim Entertainment, Inc.

WWF ROYAL RUMBLE ®The World Wrestling Federation logo, Wrestlemania and Royal Rumble are registered trademarks of Titansports, Inc. ©1993 Titansports, Inc. Developed by Sculptured Software. LJN® is a registered trademark of LJN, Ltd. ©1993 LJN, Ltd.

BradyGAMES

Staff

Publisher
Rick Ranucci

Editor-In-Chief
H. Leigh Davis

Licensing Director
Maritza Gibbons

Managing Editor
Chris Nelson

Development Editor
David Cassady

Project Editor
Timothy Fitzpatrick

Acquisitions Editor
Debra McBride

Market Analyst
David Waybright

Screenshot Editor
Paul Bodensiek

Technical Editor
Paul Bodensiek

Creative Director
Jean Bisesi

Book Designer
Jean Bisesi

Production Team
Dave Eason,
Heather Butler

Table of Contents

CODE LEGEND

SECRET CODES

ADVENTURES OF BATMAN & ROBIN • • • 16

AERO THE ACRO-BAT • • • • • • • • • • 17

ALADDIN • • • • • • • • • • • • • • • 19

ALIEN 3 • • • • • • • • • • • • • • • • 20

ALIEN VS. PREDATOR • • • • • • • • • 20

BATMAN FOREVER • • • • • • • • • • • 21

BATMAN RETURNS • • • • • • • • • • • 22

BUBSY II • • • • • • • • • • • • • • • 23

BUST-A-MOVE • • • • • • • • • • • • • 24

CASTLEVANIA: DRACULA X • • • • • • • 25

CLAY FIGHTER • • • • • • • • • • • • • 26

CLAY FIGHTER TOURNAMENT EDITION • • 26

CLAY FIGHTER 2: JUDGMENT CLAY • • • 27

COLLEGE SLAM • • • • • • • • • • • • 29

DAFFY DUCK IN
THE MARVIN MISSIONS • • • • • • • • 30

DARIUS TWIN • • • • • • • • • • • • • 30

THE DEATH AND
RETURN OF SUPERMAN • • • • • • • • 31

DONKEY KONG COUNTRY • • • • • • • 32
DONKEY KONG COUNTRY 2 • • • • • • • 33
DOUBLE DRAGON 5 • • • • • • • • • • 34
EARTHWORM JIM • • • • • • • • • • 35
EARTHWORM JIM 2 • • • • • • • • • • 37
F-ZERO • • • • • • • • • • • • • • • 41
FIFA INTERNATIONAL SOCCER • • • • • • 41
FINAL FIGHT 2 • • • • • • • • • • • • 42
GRADIUS III • • • • • • • • • • • • 43
IGNITION FACTOR • • • • • • • • • • 44
JAMES BOND JR. • • • • • • • • • • 45
JUNGLE BOOK • • • • • • • • • • • • 46
JURASSIC PARK 2 • • • • • • • • • • 46
KILLER INSTINCT • • • • • • • • • • 47
KIRBY'S DREAM COURSE • • • • • • • 49
THE LAWNMOWER MAN • • • • • • • • 49
LEMMINGS • • • • • • • • • • • • • 51
LEMMINGS 2 • • • • • • • • • • • • 52
LOONEY TOONS B-BALL • • • • • • • 53
LOST VIKINGS • • • • • • • • • • • 53
MADDEN '95 • • • • • • • • • • • • 54
MADDEN '96 • • • • • • • • • • • • 55

MECHWARRIOR 3050 • • • • • • • • • 58
MEGA MAN X3 • • • • • • • • • • • • • 59
MICHAEL JORDAN:
CHAOS IN THE WINDY CITY • • • • • • • 61
MICKEY MANIA • • • • • • • • • • • • 62
MIGHTY MORPHIN POWER RANGERS • • 62
MIGHTY MORPHIN POWER
RANGERS: FIGHTING EDITION • • • • • • 63
MLBPA BASEBALL • • • • • • • • • • 64
MORTAL KOMBAT II • • • • • • • • • 65
MORTAL KOMBAT 3 • • • • • • • • • • 67
NBA GIVE 'N GO • • • • • • • • • • • 68
NBA JAM • • • • • • • • • • • • • • 69
NBA JAM TOURNAMENT EDITION • • • • 71
NBA LIVE '96 • • • • • • • • • • • • 77
OGRE BATTLE • • • • • • • • • • • • 78
ON THE BALL • • • • • • • • • • • • 78
OUT OF THIS WORLD • • • • • • • • • 79
PAC-MAN 2 • • • • • • • • • • • • • 80
PHANTOM 2040 • • • • • • • • • • • 81
PILOTWINGS • • • • • • • • • • • • • 82

PITFALL: THE MAYAN ADVENTURE • • • • 83
POCKY & ROCKY 2 • • • • • • • • • • • 84
POWER INSTINCT • • • • • • • • • • • 84
PRIMAL RAGE • • • • • • • • • • • • • 85
PRINCE OF PERSIA • • • • • • • • • • • 85
RISE OF THE ROBOTS • • • • • • • • • 86
ROAD RUNNER'S
DEATH VALLEY RALLY • • • • • • • • • 88
SAMURAI SHOWDOWN • • • • • • • • • 89
SEAQUEST DSV • • • • • • • • • • • • 89
SIM CITY • • • • • • • • • • • • • • • 90
SPIDER-MAN • • • • • • • • • • • • • • 91
SPIDER-MAN AND VENOM:
SEPARATION ANXIETY • • • • • • • • • 91
STAR TREK: STARFLEET ACADEMY • • • 92
STREET FIGHTER 2 TURBO • • • • • • • 93
STUNT RACE FX • • • • • • • • • • • • 94
SUPER BOMBERMAN • • • • • • • • • • 94
SUPER BOMBERMAN 2 • • • • • • • • • 95
SUPER MARIO KART • • • • • • • • • • 96
SUPER STAR WARS • • • • • • • • • • 97

SUPER STAR WARS: EMPIRE STRIKES BACK • • • • • • • • • 98
SUPER STAR WARS: RETURN OF THE JEDI • • • • • • • • • 101
SUPER STRIKE EAGLE • • • • • • • • • 103
TEENAGE MUTANT NINJA TURTLES TOURNAMENT FIGHTERS • • • • • • • • 103
THE TICK • • • • • • • • • • • • • • • • 105
TINY TOON ADVENTURES • • • • • • • • 105
TOM AND JERRY • • • • • • • • • • • • 106
TOY STORY • • • • • • • • • • • • • • 106
TRUE LIES • • • • • • • • • • • • • • • 107
URBAN STRIKE • • • • • • • • • • • • 108
VORTEX • • • • • • • • • • • • • • • • 108
WAR 2410 • • • • • • • • • • • • • • • 109
WING COMMANDER • • • • • • • • • • 109
WOLFENSTEIN 3-D • • • • • • • • • • 110
WWF RAW • • • • • • • • • • • • • • • 111
WWF ROYAL RUMBLE • • • • • • • • • 112

SUPER NES® LEGEND

A	The A button on the control pad
B	The B button on the control pad
X	The X button on the control pad
Y	The Y button on the control pad
LB	The Left button on top of the control pad
RB	The Right button on top of the control pad
U	Up on the directional pad
UR	Up/Right on the directional pad
R	Right on the directional pad
DR	Down/Right on the directional pad
D	Down on the directional pad
DL	Down/Left on the directional pad
L	Left on the directional pad
UL	Up/Left on the directional pad
START	The START button on the control pad
SELECT	The SELECT button on the control pad
+	Press these buttons simultaneously
,	Press these buttons consecutively, in order

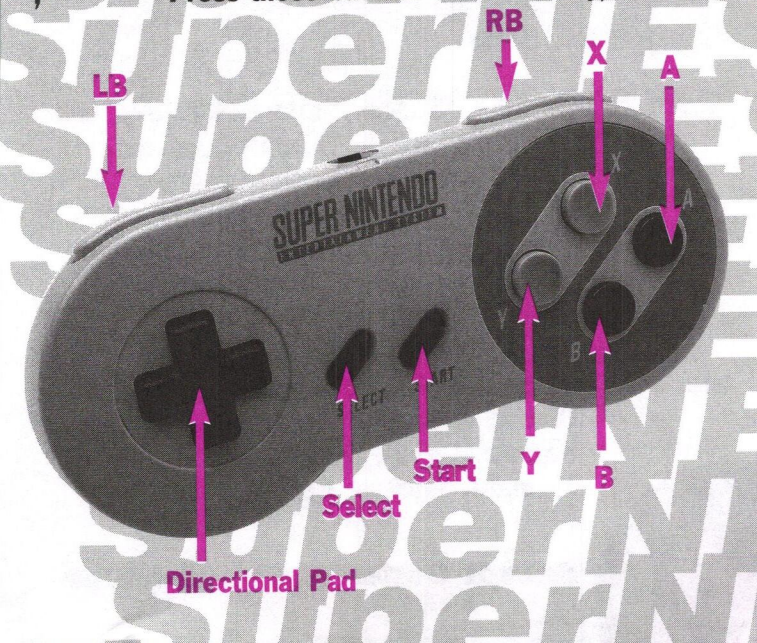

ADVENTURES OF BATMAN® & ROBIN

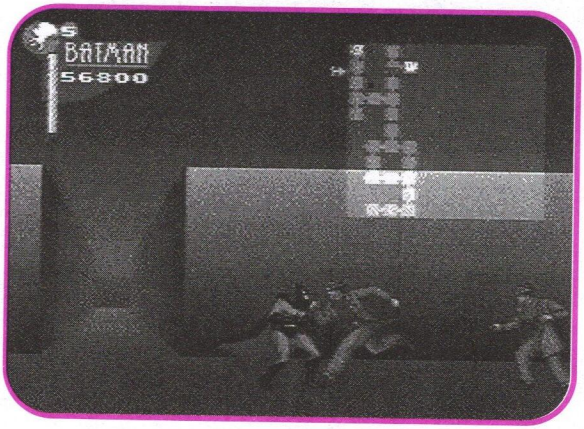

Adventures of Batman & Robin: Use the stage passwords!

Level Passwords

Stage	Code
Stage 2	Triangle, Space, Square, Circle Square, Square, Triangle, Square Square, Circle, Space, Square Circle, Triangle, Circle, Square
Stage 3	Circle, Circle, Space, Circle Circle, Triangle, Square, Square Square, Circle, Circle, Space Circle, Square, Circle, Space
Stage 4	Circle, Circle, Circle, Triangle Circle, Triangle, Circle, Square Square, Circle, Space, Space Triangle, Square, Circle, Space

Stage 5	Space, Circle, Square, Triangle
	Circle, Triangle, Space, Space
	Circle, Space, Circle, Triangle
	Circle, Circle, Space, Space
Stage 6	Space, Space, Square, Circle
	Circle, Triangle, Circle, Triangle
	Square, Circle, Triangle, Square
	Square, Square, Space, Space
Stage 7	Square, Square, Space, Space
	Circle, Triangle, Space, Square
	Circle, Space, Square, Circle
	Circle, Triangle, Circle, Space
Stage 8	Circle, Square, Circle, Space
	Triangle, Square, Square, Circle
	Space, Triangle, Square, Triangle
	Triangle, Square, Triangle, Triangle

AERO THE ACRO-BAT

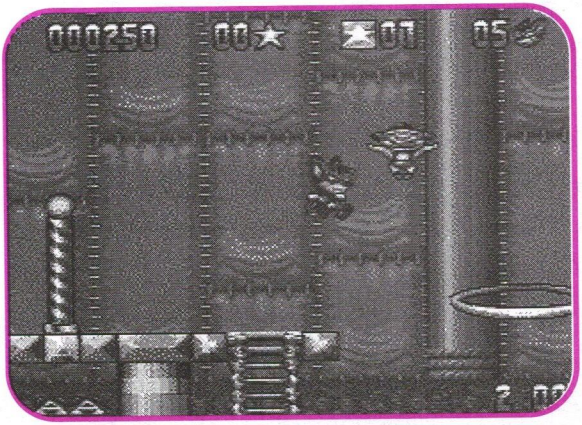

Aero the Acro-Bat: Jump through rings for bonus points!

Five Continues

On the Title Screen, press X, Y, B, A, X, A, B, Y, U, and L

Nine Continues

On the Title Screen, press X, Y, B, A, X, A, B, Y, U, and R.

Level Skip

On the Start/Options Screen, press D, A, D, Y, D, A, D, Y. This should trigger a machine gun sound effect. During the game, press Start to pause the game, then press U, X, D, B, L, Y, R, A, L, R, and a jingle sound effect should play. Now, anytime the game is paused, press Select to skip your current stage.

Level Select Menu

Enter the Level Skip code, press Select while the game is paused, and when the Bonus Point Countdown Screen appears, press and hold R. This will bring up the Level Select Menu.

Modified Level Select Menu

To enable some extra options, press L, R, X, B, L, U, R, D, Y, A on the Level Select Screen.

Infinite Stars

On the Modified Level Select Menu, press A, Y, L, U, D, R, A, Y, R, L. This will

enable you to turn the Infinite Stars option on and off.

No Enemy Collision

On the Modified Level Select Menu, press D, A, Y, R, Y, B, U, L, Y, A. This will enable you to turn the Enemy Collision option on and off.

ALADDIN

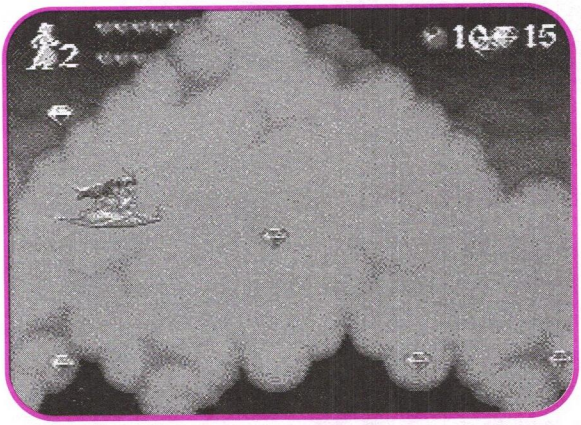

Aladdin: Bonus Level

Level Passwords

Level 2	Genie, Abu, Aladdin, Sultan
Level 3	Jafar, Abu, Jasmine, Genie
Level 4	Genie, Jafar, Aladdin, Abu
Level 5	Abu, Aladdin, Genie, Jasmine
Level 6	Jafar, Jasmine, Aladdin, Jafar
Level 7	Aladdin, Jasmine, Abu, Sultan
Bonus Level	Jasmine, Jafar, Sultan, Jasmine

ALIEN 3

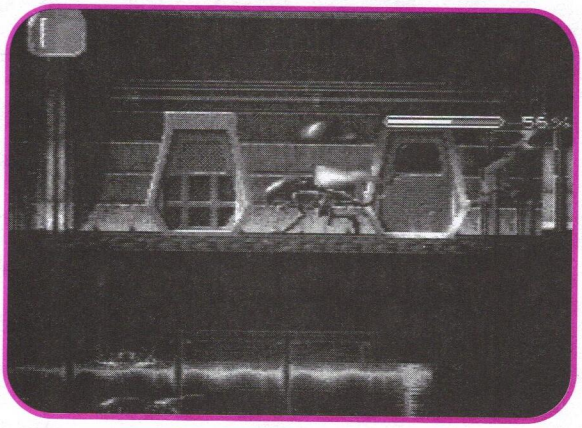

Alien 3: Choose your level with a code below!

Level Passwords

Stage 2	QUESTION
Stage 3	MASTERED
Stage 4	MOTORWAY
Stage 5	CABINETS
Stage 6	SQUIRREL

ALIEN VS. PREDATOR

Stage Select

On the Title Screen, press Select to access the Config Mode, then press Start. On the Options Screen, press and hold X, A, L, and R on Controller 2, and press Start on Controller 1. A Stage Select Menu will appear.

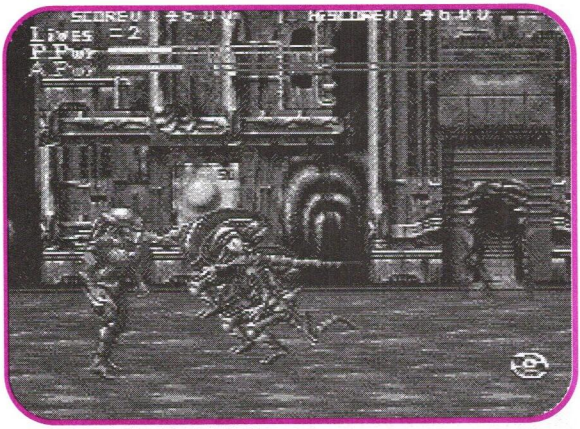

Alien Vs. Predator: Access the Stage Select Menu!

BATMAN FOREVER

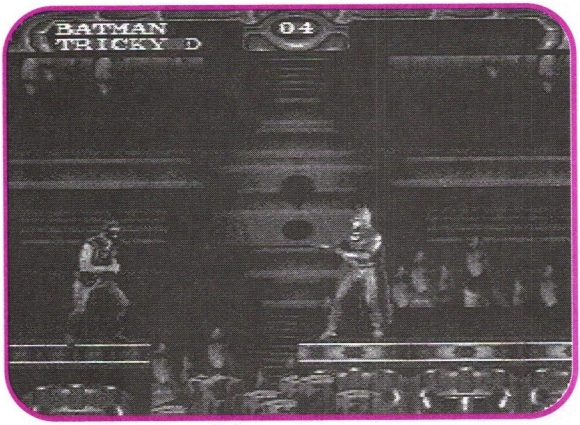

Batman Forever: Pick your stage with the code below!

Stage Select

On the Start/Options Screen, press L, U, L, L, A, B, Y. When the screen flashes, begin a normal game with

Batman or Robin. A Stage Select Screen will appear. Press U or D to select a stage, or R or L to select an area within the stage.

BATMAN RETURNS

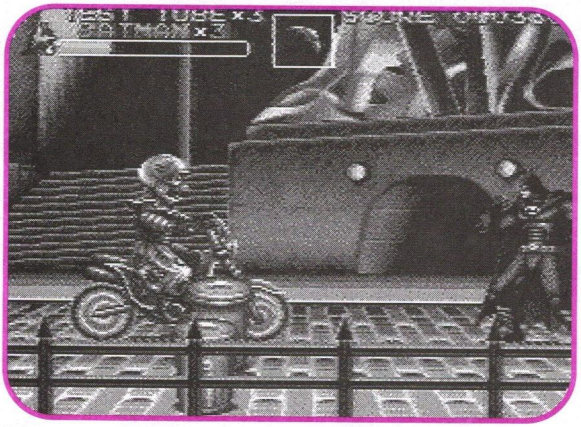

Batman Returns: Level One

Extra Continues

On the Options Screen, highlight "Rest," and press U, X, L, Y, D, B, R, A, U, and X on Controller 2.

Nine Lives

On the Option Screen, press U, U, D, D, L, R, L, R, B, A on Controller 2. When the song begins to play, highlight the "Rest" option and adjust it to nine.

BUBSY II

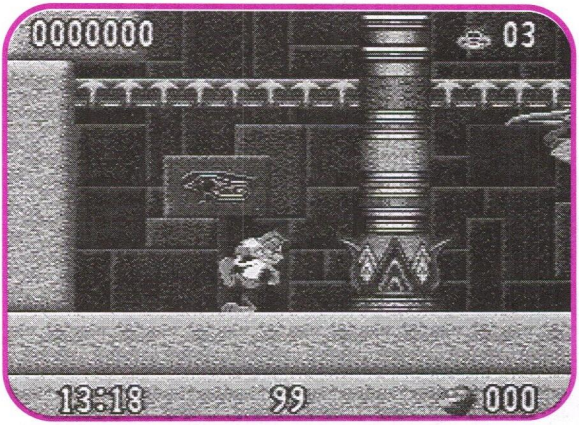

Bubsy II: Gain 99 items with the codes below!

Enter any of the following codes on the Title Screen to perform secret cheats:

All Levels Complete
Press U, A, A, A, D

Jump Frenzy
Press B, A, B, Y

99 Diving Suits
Press B, L, U, B

99 Portable Holes
Press R, U, Select, Select

99 Smart Bombs
Press X, X, U, D, X

99 Nerf Ballzooka Shots
Press B, A, L, L

50 Lives
Press B, U, B, Select, Y

Invulnerability
Press X, A, B, Y, U, D

BUST-A-MOVE

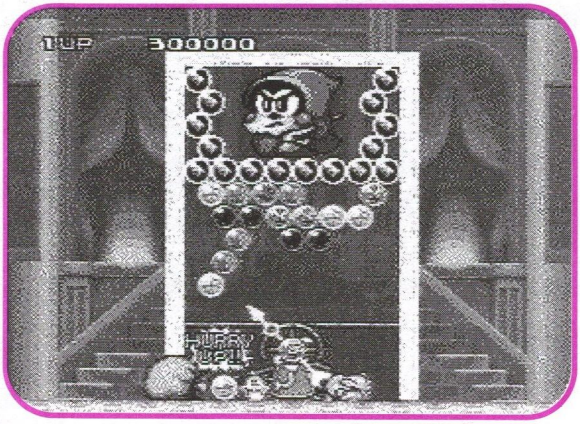

Bust-A-Move: Choose your level below

Level Passwords

Level 10	XJZB0X
Level 20	FG2FWC
Level 30	5SNRT9
Level 40	HSN6PT
Level 50	#F00G0
Level 60	60GCKW
Level 70	SV6RTR
Level 80	46V4C2
Level 90	$K5TT$
Level 100	23Q66$

CASTLEVANIA: DRACULA X

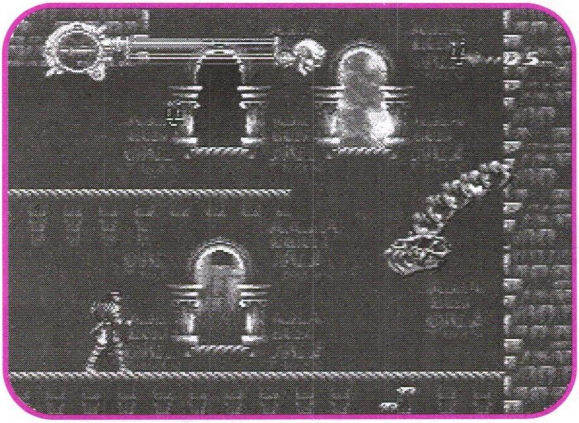

Castlevania Dracula X: Choose a level

Level Passwords

Stage 3

Line 1	Holy Water, Blank, Blank
Line 2	Axe, Axe, Blank
Line 3	Blank, Holy Water, Holy Water

Stage 4

Line 1	Axe, Axe, Axe
Line 2	Blank, Holy Water, Holy Water
Line 3	Axe, Heart, Heart

Stage 6

Line 1	Holy Water, Axe, Axe
Line 2	Holy Water, Blank, Holy Water
Line 3	Axe, Holy Water, Blank

Stage 7

Line 1	Holy Water, Holy Water, Holy Water
Line 2	Axe, Blank, Heart
Line 3	Blank, Blank, Axe

CLAY FIGHTER

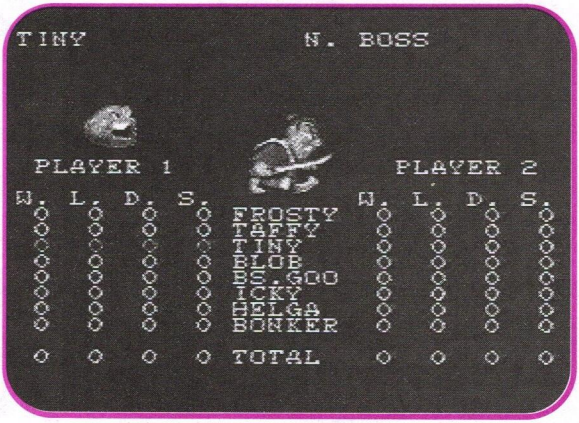

Clay Fighter: Play as N. Boss

Play as N. Boss

Play a one-player game until you reach N. Boss, and lose both rounds. After the game ends, wait for the Options Screen to appear, and select the "Vs. Battle" option. Player 2 will now control N. Boss.

CLAY FIGHTER TOURNAMENT EDITION

Tiny Characters

Select Tournament Mode, and choose a four-player Double Elimination game. Select the following characters and change their names as shown:

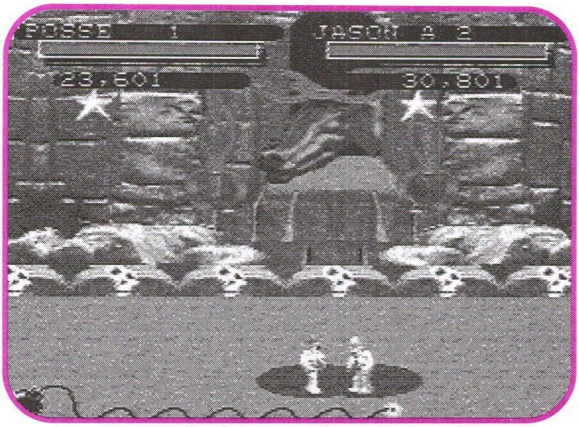

Clay Fighter Tournament Edition: Tiny Characters

Player 1: Change Bad Mr. Frosty to POSSE
Player 2: Change Bad Mr. Frosty to JASON A
Player 3: Change the Blob to STEVE C
Player 4: Change Taffy to JOHN S

Start the game and the fighters will appear small.

CLAY FIGHTER 2: JUDGMENT CLAY

Random Select

On the Player Select Screen, hold L and R to make the computer choose your fighter at random.

Turbo Play Mode

On the Game Start Screen, press and hold Y, and press L, L, R, D, L, R.

Clay Fighter 2: Play as Sarge

This will allow you to adjust the speed to 10 on the Options Screen.

Secret Characters

Enter the following codes on the Game Start/Vs. Mode/Tournament/Options Screen to reveal hidden characters:

Butch

Press and hold L, and press X, R, A, X, R, R

Slyck

Press and hold Y, and press L, L, U, L, L, R

Spike

Press and hold R, and press X, B, B, A, Y, L, A

Sarge

Press and hold X, and press L, L, U, D, L, D

Peelgood

Hold the D-pad D/L, and press B, Y, Y, A, Y

Jack
Hold the D-pad U, and press X, A, R, R, Y, A

Thunder
Hold the D-pad U/L, and press Y, B, X, B, B, X, A

COLLEGE SLAM

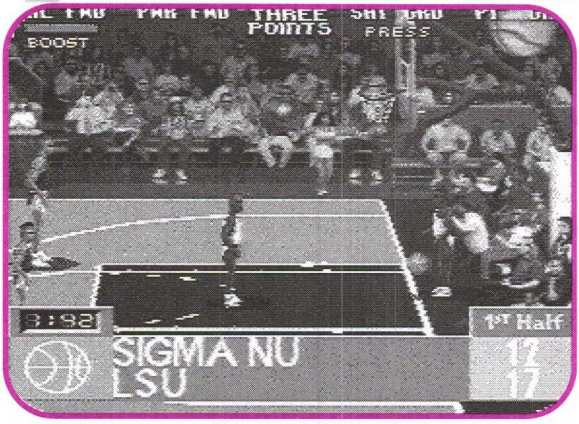

College Slam: Fraternity Teams

Fraternity Teams

On the Title Screen press U, D, L, R, U, D, L, and R on Controller 1. If done correctly, you should hear a special tone. You'll then be able to select the following fraternity teams:

Kappa Sigma
Lambda Chi Alpha
Phi Kappa Alpha
Sigma Alpha Epsilon
Sigma Chi
Sigma Mu
Sigma Epsilon
Daytona Beach
Palm Springs

DAFFY DUCK IN THE MARVIN MISSIONS

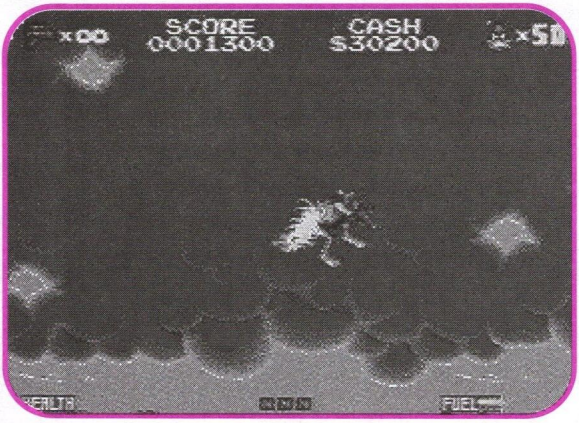

Daffy Duck in the Marvin Missions: Extra Lives and Money

Extra Lives and $30,000

Start a new game, and when the text "Where there's duck, there's fire," appears, press L, L, R, R, U, D, Y, A, B, X to receive 50 extra ducks.

DARIUS TWIN

Extra Ships

Move the cursor to highlight the desired number of players, press and hold L and R on Controller 2, hold Select on Controller 1, and press Start on Controller 1 to gain 49 extra ships.

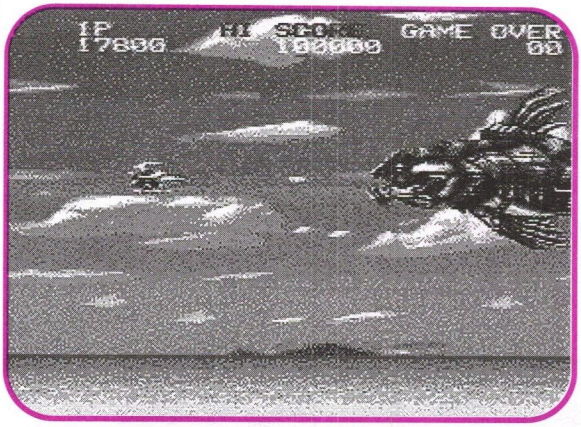

Darius Twin: Extra Ships always come in handy!

THE DEATH AND RETURN OF SUPERMAN

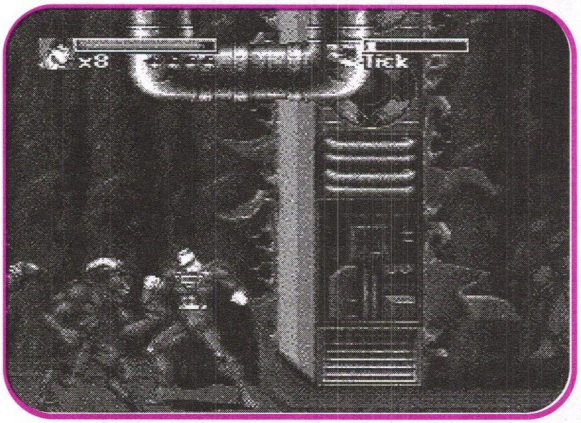

Death & Return of Superman: Refill meters when you're low!

Cheat Mode

On the Game Options Screen, go to the Sound Test and listen to the following sounds in order: 0B, 29,

2C, and 05. Exit the Options Screen, and start the game.

To refill meters	Press A+B+X+Y
To skip levels	Press and hold A+B+X+Y and press Select.

DONKEY KONG COUNTRY

Donkey Kong Country: 50 Lives

101% Complete

An exclamation point at the end of the level means you've found all the secret stuff. Complete them all, and you'll finish with 101%.

50 Lives

Highlight Erase Game and press B, A, R, R, A, L

Music Test

Highlight Erase Game and press D, A, R, B, Y, D, A, Y. Use the Select button to cycle through the sounds.

Two-Player Competition

Highlight "Erase Game" and press B, A, D, B, U, D, D, Y. This will allow you to steal control of your partner's character during game play.

Practice Bonus Rounds

During the Intro Sequence, press D, Y, D, D, Y.

DONKEY KONG COUNTRY 2

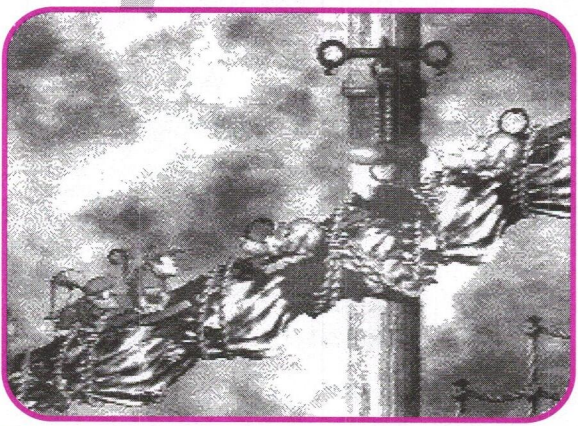

Donkey Kong Country 2: Both Monkeys

Music Test

On the Select Game Screen, choose an empty save slot. When the Player

Select Screen appears, press D, D, D, D, D. This will bring up the Music Test option.

Cheat Mode

Input the Music Test Cheat, then press D five more times. This will bring up the Cheat Mode. With Cheat Mode highlighted, you can now enter the following passwords:

50 Lives	Press Y, A, Select, A, D, L, A, D
Remove the Barrels	Press B, A, R, R, A, L, A, X
Both Monkeys	Enter both codes, and anytime you lose a monkey during game play, you'll get it back at the Map Screen.

Donkey Kong Country 3

Cheat Codes

At the Game Select screen, highlight the space you want to load and press L, R, R, L, R, R, L, R, L, R. A new screen appears where you can enter one of the following codes:

Enter	What It Does
ASAVE	Auto saves after each completed level.
LIVES	Gives you 50 lives.

MERRY	During a bonus levels, you'll hear a Christmas song, the stars are bells, and the bananas are blue presents.
MUSIC	Enables "Dixie Kong's Music Test."
COLOR	Turns Dixie's outfit purple and Kiddy's outfit green in color.
HARDR	Makes the game more difficult.
TUFST	Removes all halfway barrels.

EARTHWORM JIM

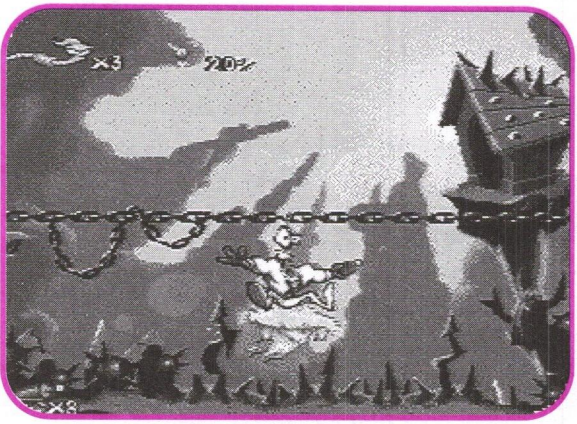

Earthworm Jim: Extra Continues come in handy!

During game play, press Start to pause the game, and enter any of the following codes:

Debug Menu

Press A+L, B, X, A, A, B, X, A

Nick Jones Code
Press Y, A, B, B, A, Y, A, B

Level Skip
Press A, B, X, A, A+X, B+X, B+X, X+A

Jump To Princess
Press A+L, X, X, X+B, X, A, X, A+L

One Extra Life
Press B, B, A, X+Y, A, A, A, A

Repeated Extra Lives
Press B+X, B, B, B, A, A, X, A

One Energy Refill
Press A, B, X, Y, Y, X, B, A

Repeated Energy Refills
Press A+X, B, A, B, B, X+Y, B, A

Ammo Refill
Press A+X, B, A, B, X, X, X, X

One Plasma Power-Up
Press A, A, B+L, A, A, X, B+L, X

Repeated Plasma Power-Ups
Press A+X, B, B, A, A, X, B, L+R

One Extra Continue
Press A, B, A, B, X, Y, X, Y

Repeated Extra Continues
Press Y+X, B, Y, B, X, B, X, X

Map View Mode
Press A, X, A, X, A, A, A, A
When screen shows desired location, press A to place Jim there.

Warp to "What the Heck"

Press Y, X, Y, X, A, B, A, X

Warp to "Snot A Problem"

Press A, B, X, B, A, B, B, B+L

Warp to "Level 5"

Press A+B, B+X, X+Y, L, L, R, L, R

Warp to "For Pete's Sake"

Press A, B, X, A, B, X, A, B+R

Warp to "Buttville"

Press A, X, L, L, X+Y, U, D, L

Warp to "Andy Asteroids"

Press L+A, A, R+A, A, B, B, X, B

Warp to "Who Turned Out the Light?"

Press A, B, U+Y, U+Y, L, R, L, R

EARTHWORM JIM 2

Manta Shield

Press U+X. This will allow Jim a few seconds of invincibility.

Secret Stage

Halfway through "Level Ate," you'll find a set of three forks to the right of a horizontal strip of bacon. Use the Snot Parachute to float between the bacon and left fork to enter the "Forked" level.

Earthworm Jim 2: Warp to "Puppy Love 2"

During game play, press Start to pause the game, and enter any of the following codes:

Bright Pause Screen

Press A, A, A, A, A, A, A, A

Super Cheat Mode

Press Select, L, R, A, X, X, L, R

Warp to End of Current Level

Press Select, B, X, A, A, X, B, Select

Warp to End of Game

Press Select, L, R, L, R, L, R, Select

Invincibility

Press A, A, X, A, L, R, R, L

Map View Mode

Press Select, Select, Select, Select, Select, Select, Select, B. Press A to deposit Jim at the displayed location.

One Energy Refill
Press A, B, X, Select, Select, X, B, A. Resets current game.

Repeated Energy Refills
Press X, Select, X, B, X, Select, X, A

One Ammo Refill
Press X, X, X, X, X, X, X, Select

Repeated Ammo Refills
Press Select, X, X, X, X, X, X, Select

One Extra Life
Press Select, L, Select, R, Select, L, Select, R

Repeated Extra Lives
Press L, Select, R, Select, L, Select, R, Select

Repeated Extra Continues
Press A, Select, A, B, X, Y, X, Y

10 Extra Meal Worms
Press A, A, B, A, A, Y, B, Y

81 Extra Meal Worms
Press A, B, A, B, A, B, A, B

Mega Plasma Gun
Press X, X, X, X, A, A, A, Select

3 Finger Gun
Press X, X, X, X, A, A, X, Select

Homing Missiles
Press X, X, X, X, A, A, B, Select

Barn Blaster
Press X, X, X, X, A, B, X, Select

Bubble Gun
Press X, X, X, X, A, B, A, Select

Bomb Teleport
Press X, X, X, X, B, B, B, B - (Only works in "The Flyin' King" Level)

Invisible Soil
Press A, A, B, A, A, X, B, Select -(Only works in "Lorenzen's Soil" Level)

Warp to "Lorenzen's Soil"
Press A, X, L, R, X, L, R, L

Warp to "Puppy Love 1"
Press L, R, A, B, X, L, R, A

Warp to "The Villi People"
Press A, B, X, A, B, X, L, R

Warp to "The Flyin' King"
Press A, B, X, L, R, L, A, B

Warp to "Puppy Love 2"
Press D, R, A, B, X, L, R, A

Warp to "Udderly Abducted"
Press U, B, X, L, R, D, A, X

Warp to "Inflated Head"
Press U, D, X, A, B, Y, L, R

Warp to "ISO 9000"
Press A, B, X, L, L, R, L, R

Warp to "Puppy Love 3"
Press U, R, A, B, X, L, R, A

Warp to "Level Ate"
Press X, X, D, D, A, L, R, L

Warp to "See Jim Run-Run Jim Run"
Press A, B, X, L, L, L, L, R

F-ZERO

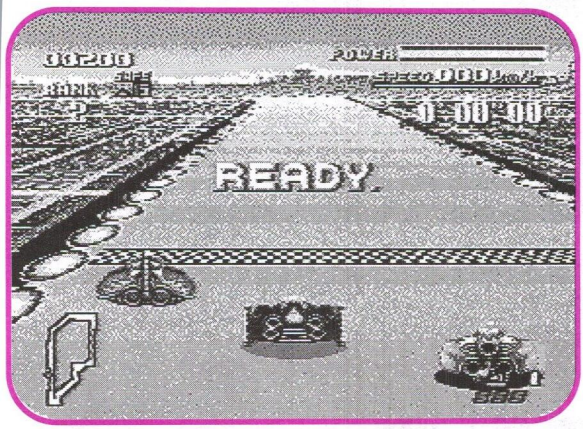

F-Zero: Race hard to join the Master Class!

Master Class

Compete in Expert Class, complete all five courses of three different leagues, and place in first, second, or third to enter the Master Class.

FIFA INTERNATIONAL SOCCER

Enter the following codes on the Game Options Menu to bring up new options:

Dream Team
Press A, A, B, B, Y, Y, X, X

Super Offense
Press R, R, R, R, R, L, R

Super Defense
Press L, L, L, L, L, R, L

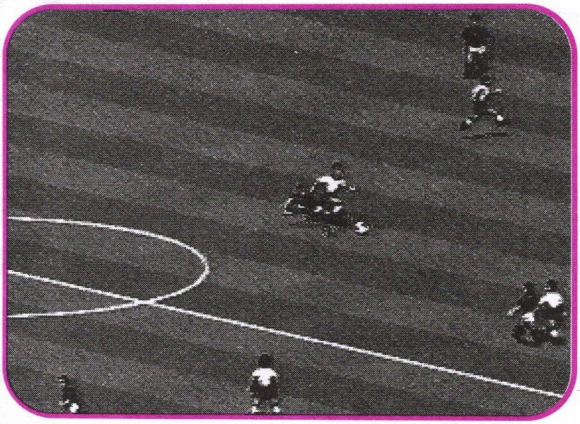

FIFA International Soccer: Super Offense

Super Goalie

Press A, A, A, A, A, Y, Y, Y, Y, Y

Super Kick

Press B, A, B, B, B, B, B, B, B, B

Invisible Walls

Press Y, Y, Y, X, A, A, A, B

Crazy Ball

Press X, A, B, Y, Y, B, A, X

Crazy Curve Ball

Press B, A, R, B, Y, L - (Steer ball in the air with the L & R buttons)

FINAL FIGHT 2

Play as Same Player

On the Title Screen, press D, D, U, U, R, L, R, L, L, and R. The screen will turn blue, and now each player will be able to select the same character.

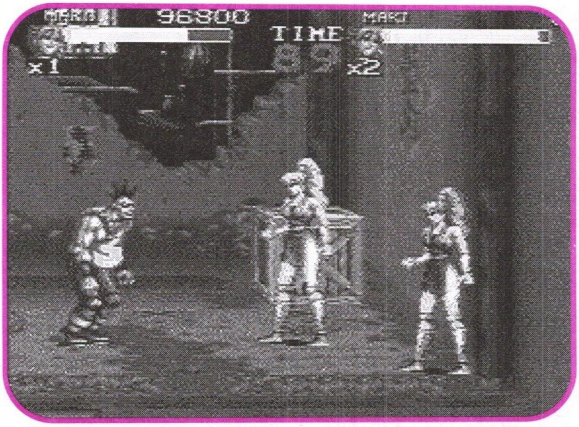

Final Fight 2: Play as Same Player

GRADIUS III

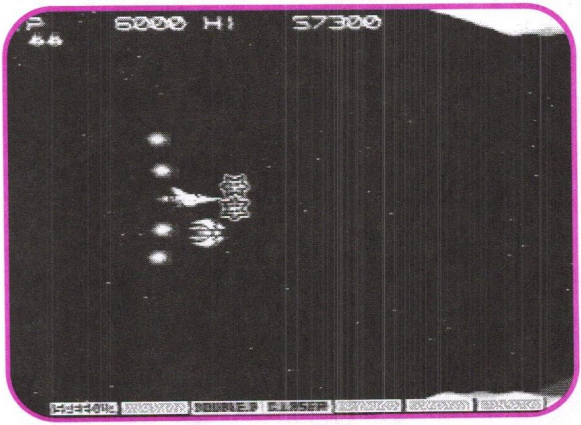

Gradius III: Full Power-Up

Extra Credits

On the Title Screen, press the X button as quickly as you can, and the number of credits will rise. Press Start before the Title Screen fades, or you'll lose the credits and have to repeat the code.

SuperN

Arcade Mode

On the Options Screen, highlight "Game Level" and rapidly press A until the game level changes to "Arcade."

Random Weapon Select

On the Weapon Select Screen, press R to enter Edit Mode, and press X, Y, X, X, Y, Y, X, Y on Controller 1.

Demo Mode

To extend the Introductory Demo, hold A on the Title Screen. By continuing to hold A, you'll be able to see the entire first stage of the Arcade Mode.

Full Power-Up

Press Start to pause, then press U, U, D, D, L, R, L, R, B, A, Start.

IGNITION FACTOR

On the Title Screen, move the cursor to Game Start, and perform the following codes:

Skip to Stage 2

Press and hold R on Controller 2, and press Start on Controller 1.

Skip to Stage 3

Press and hold L on Controller 2, and press Start on Controller 1.

Special Bonus Mission

Press and hold R and L on Controller 2, and press Start on Controller 1.

JAMES BOND JR.

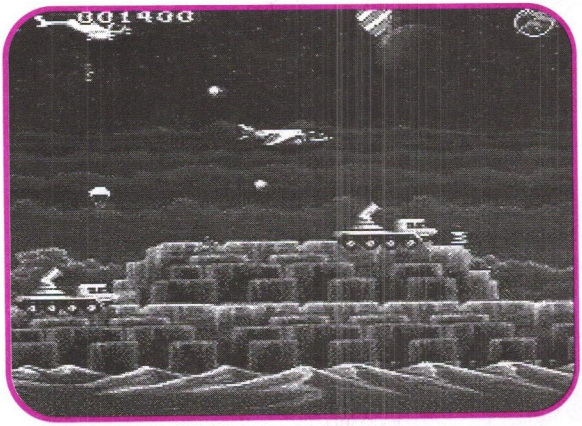

James Bond Jr.: Choose your level!

Level Passwords

Level 3	0007
Level 4	3675
Level 5	9025
Level 6	1813
Level 7	3353

JUNGLE BOOK

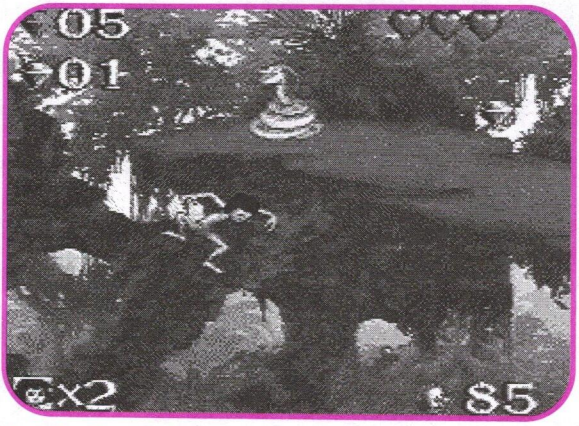

Jungle Book: Choose your level

Level Select

On the Virgin Logo Screen, press U, U, U, B, B, Y, Y, Select, U, D, L, R, B, U, and Y. On the Options Screen, you'll now find a new "Cheat" option.

JURASSIC PARK 2

Infinite Continues

On the Mission Select Screen, press L, L, L, R, R, R, L, L, R, R, L, R, L, L, R, R, L, L, L, R, R, R

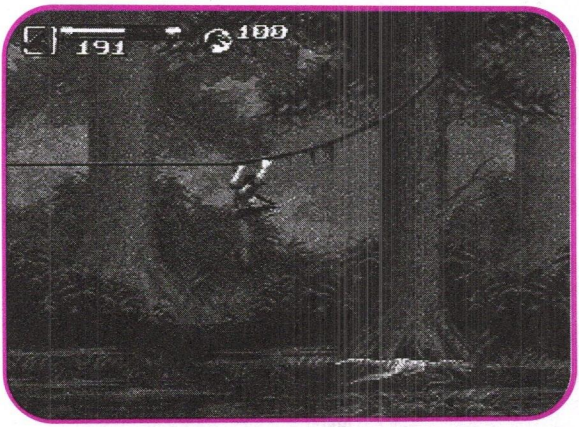

Jurassic Park 2: Gain Infinite Continues!

KILLER INSTINCT

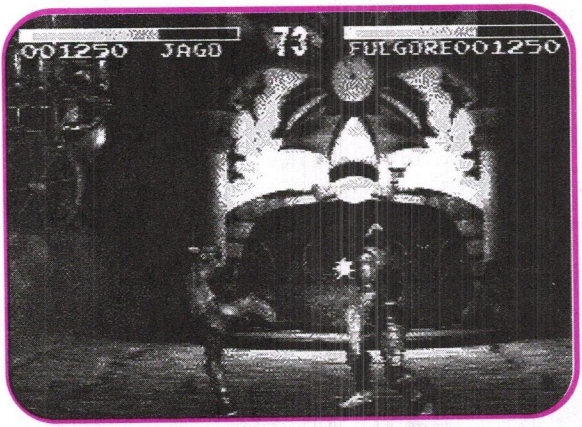

Killer Instinct: Fireplace Stage

Speed Codes

On the "Vs" Screen, just before the fight begins, enter the following codes to change the speed:

Slow Speed:	**Hold L + R, A + B**
Fast Speed:	**Hold R + L, X, Y**

Faster Speed:	Hold R + R + A + B
Fastest Speed:	Hold L + L + X + Y

Easy Combo Breakers

On the "Vs" Screen, hold D on the D-pad and press Start. You'll hear the announcer say, "C-C-C-C-Combo Breaker!" Now you can break out of combos with any strength button, not just the specific counterpart to the button your opponent started his or her combo with.

Stage Select/Music Select

On the Character Select Screen, hold U or D with the specific buttons as shown below. The button you press will also choose your character, so be sure the fighter you want is highlighted when you do the code. In Two-Player Mode, the first person to pick his or her character gets to select the stage. The second player to choose a fighter can select the music according to the same button combinations used for the stage select:

Ice Temple:	U+L	Canyon Bridge:	D+L
Castle Roof:	U+R	City Street:	D+R
Ice Sculpture:	U+X	Lava Pit:	D+X
Skull Room:	U+Y	Bloody Arena:	D+Y
Desert Roof:	U+A	Factory:	D+A
City Roof:	U+B	Fireplace:	D+B

KIRBY'S DREAM COURSE

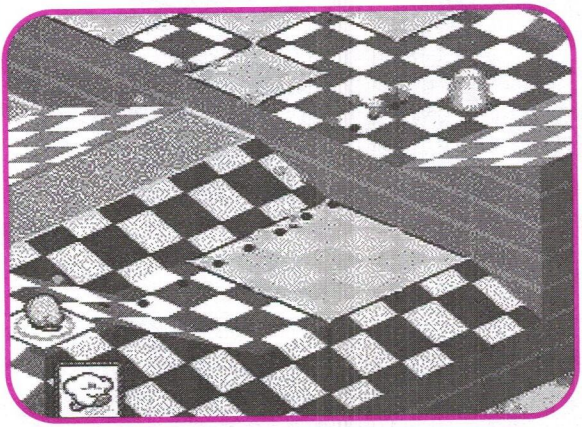

Kirby's Dream Course: Try the Change Name code!

Change Name

On the Member Screen, highlight the file to be changed, and press L, R, A simultaneously to call up the Name Entry Screen.

THE LAWN-MOWER MAN

Super Cheat Mode

Press Start to pause the game, and press B, R, A, Select, Select, Y, A, B, Y, A, B, and Start to unpause.

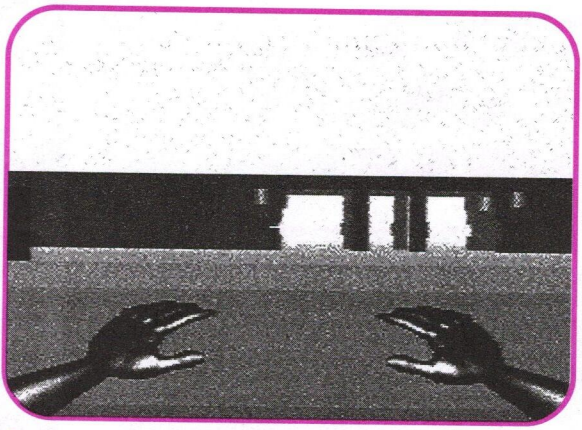

Lawnmower Man: Infinite Lives

Stage Select

With the Super Cheat Mode active, press Start during game play, press A, L, L while paused, and unpause to get the "Nigel Wayne Mode" Menu, which allows you to play any stage.

Infinite Lives

With the Super Cheat Mode active, pause the game, press R, A, Select, Y, and Start.

Stage Skip

With the Super Cheat Mode active, press A while the game is paused to skip to the end of any Virtual World stage.

LEMMINGS

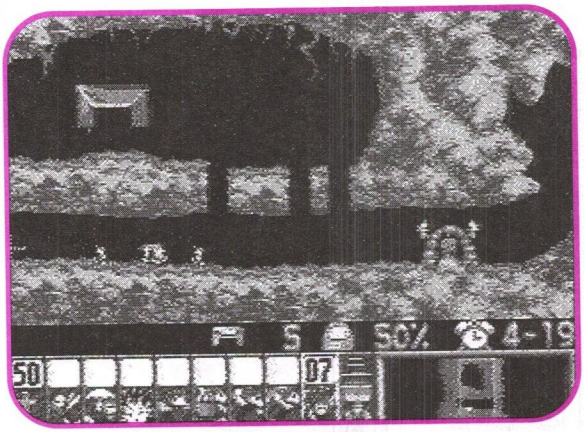

Lemmings: Use a level password!

Level Passwords

	Fun	Tricky	Taxing	Mayhem	Sunsoft
1		MGQZMGG	PQFPTBP	XNMTWVD	TPCWFMP
2	MJDVLXT	LXSFDXB		KDTJQQR	WSJCLDX
3	ZBHPRLQ	ZRVXBWQ	CPZRSRV	VNTGWRB	PVNRCMV
4	GWSXMHK	NKVKRTB	SMSWSPW	SQDLCRR	HZSQQNV
5	NCDKKWG	GJWDHMG	DXCQKRX	JHQTCPD	KCGHCNC
6	CKWDRKV	DJCQQZT	MDGMJLV	RQXNVNP	
7	HCBSMGV	JHSVCQL	WZWSDMK	CBWMMLG	
8	JBKZQGS	RCHFGNN	HZBCFQM	LCVDQWL	
9	MMDMKKX	BJWVRCQ	SPRPVHR	KDHWTJL	
10	SKFKNNB	RFPZFBJ	BWCBKXJ	GVNKKJL	
11	LXNLJCP		WRFVJDL	DXCDGNH	
12	MTPCTNP	MZDCDTC	GGBCXXS	GWJTPLW	
13	PCLSRCP	ZVMQKXB	TTXQXQL	LNZNHWM	
14	KPMDGXZ	ZZRHJPL	DCBBWNH	MZXZKZC	
15	TLVKLSW	JFLKJPX	WCBLDQX	RWLTTCQ	
16	HMHRSDR	JQXRNGJ	PFVFXCR	LGJCRKM	
17	MFLFHSH		NKVCKDN	SQXKBZN	
18	QXPKCHB	KWVBVJP	QPDDJFB	WXTBWCB	
19	MWRTLNR	TTKLKZT	QBGBPSW	NPKNRKV	
20	GMXCWPS	NNFFQPV	JLXJWNW	PZQWRGP	

	Fun	Tricky	Taxing	Mayhem	Sunsoft
21	KBXNLPB	ZNXBKMP	JLHFSRF	DZTHVNL	
22	DVJJBGM	QSLQWTJ	WCLJNNK	RMDTBFQ	
23	LGSSCZL	BGFVMFR	LVFHHMM	FCSLSPK	
24	MVGDKVX		MHNNCPC	RNHQXVM	
25	LSQHCQS	SBCMSJS	RNMKXLP	LTGNDXH	
26	SXRQMVR	BDGQRNX		LHLTDDV	
27	PMQJPMX	XPPBQWL	BBTSGZC	HCBBKHV	
28	DHBPTWQ	JHQSPRH	LXFLJPX	MWLGVQJ	
29	BCXLWVV	GCLKJMQ	QKZVKFT	GSPQCRQ	
30	FXWBBSL	SRWGXZM	WFCSHNT	ZTTGRFH	

LEMMINGS 2

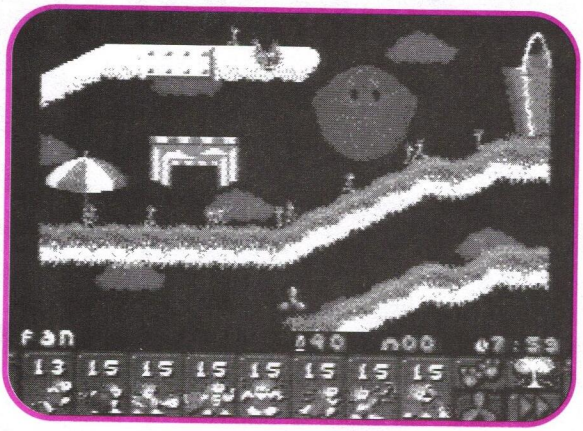

Lemmings 2: Try the Sound Test code below!

Sound Test

On the Title Screen, point to the knothole in the tree and press B repeatedly to hear different sounds.

LOONEY TOONS B-BALL

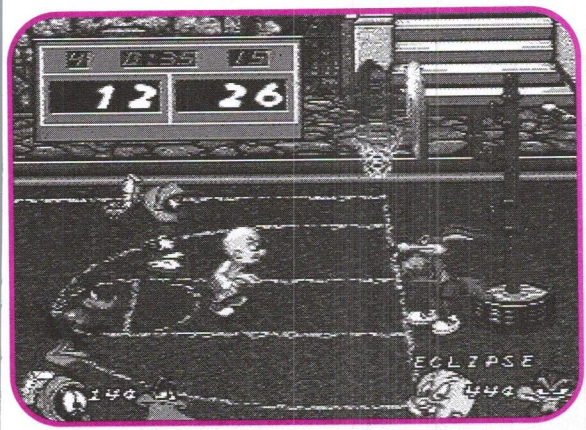

Looney Toons B-Ball: Morph Marvin or Daffy to Bugs!

Morph To Bugs

Before you Morph, press R+X three times fast.

LOST VIKINGS

Level Passwords

Level 2	GR8T	Level 15	SPKS
Level 3	TLPT	Level 16	JMNN
Level 4	GRND	Level 17	TTRS
Level 5	LLMO	Level 18	JLLY
Level 6	FLOT	Level 19	PLNG
Level 7	TRSS	Level 20	BTRY
Level 8	PRHS	Level 21	JNKR
Level 9	CVRN	Level 22	CBLT
Level 10	BBLS	Level 23	HOPP
Level 11	VLCN	Level 24	SMRT
Level 12	QCKS	Level 25	V8TR
Level 13	PHRO	Level 26	NFL8

Level 27	WKYY	Level 33	TRPD
Level 28	CMBO	Level 34	TFFF
Level 29	8BLL	Level 35	FRGT
Level 30	TRDR	Level 36	4RN4
Level 31	FNTM	Level 37	MSTR
Level 32	WRLR		

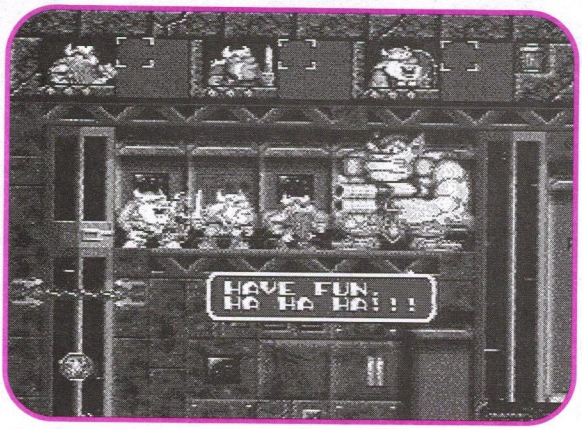

Lost Vikings: Have fun on any level!

MADDEN '95

Secret Teams

On the Game Setup Screen, highlight the Home or Visiting Team options, and enter either of the following codes:

Jaguars
Press L, R, L, R, A

Panthers
Press L, R, L, R, Y

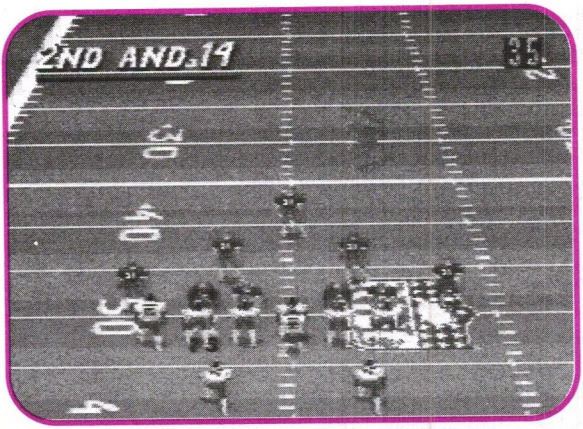

Madden '95: Jaguars vs. Panthers

MADDEN '96

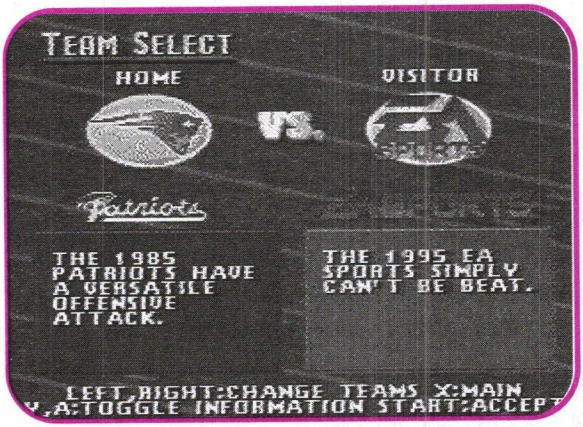

Madden '96: Two Secret Teams

Secret Teams

On the Team Select Screen, highlight the 1996 version of the team and enter one of the following codes:

1960 Eagles

Press A, L, L, Y

1962 Lions

Press B, A, R, R, Y

1965 Browns
Press A, L, L, R, B

1967 Packers
Press B, A, Y, B, A, L, L

1968 Colts
Press B, A, L, B, A, L, L

1968 Jets
Press A, R, R, A, Y

1968 Rams
Press B, A, R, L, Y

1969 Chiefs
Press B, L, L, Y, R, A, Y

1972 Dolphins
Press L, R, B, B, B

1975 Cardinals
Press A, B, B, A

1976 Raiders
Press B, Y, B, Y, L, A

1976 Vikings
Press B, R, A, L, L

1977 Broncos
Press B, R, A, Y

1978 Cowboys
Press B, A, R, B, Y

1978 Seahawks
Press A, L, A, R

1978 Steelers
Press L, A, Y, B, R

1979 Buccaneers
Press Y, A, R, R

1979 Saints
Press Y, A, L, L

1980 Falcons
Press L, Y, B, R, A

1980 Oilers
Press A, R, A, B, Y, A

1981 Bengals
Press R, A, L, L, Y

1981 Chargers
Press A, Y, R, B, A, L, L

1982 Redskins
Press L, Y, B, R, L

1984 49ers
Press B, A, Y, A, R, Y, A

1985 Bears
Press Y, A, B, B, A

1985 Patriots
Press R, A, Y, B, A, R, Y

1986 Giants
Press L, B, L, A, R, R, Y

NFLPA Free Agents

Highlight the Panthers and Press L, Y, B, R, A, R, Y

Tiburon Gotcha

Highlight the Jaguars and Press A, Y, B, A, B, Y

EA Sports

Highlight the All-Madden Team and Press B, A, L, L, Select

Super Bowl Victory Screen

To see the Super Bowl Victory Screen without winning the Super Bowl, go to the Game Setup Menu and Press A, Y, A, Y, L

15-Second Quarters

To play a game with 15-second quarters, go to the Game Setup Menu, highlight "Quarter Len.," and Press Y, A, Y, A, R

Debug Screen

Press and hold the Start, Select, L, R, and A buttons on Controller 2 as you turn the system on.

MECHWARRIOR® 3050

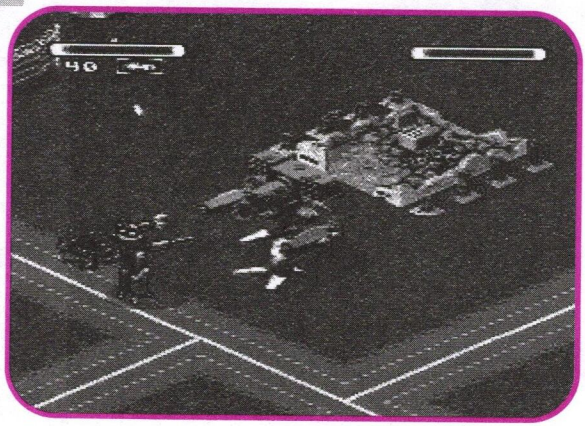

Mechwarrior 3050: Mission 5

On the Password Screen, enter any of the following passwords:

Unlimited Ammo
M1R0G3

Level Passwords:

Mission 1
BMBRMN

Mission 2
65C816

Mission 3
B1GBND

Mission 4
FSPRNG

Mission 5
YHWX11

MEGA MAN X3

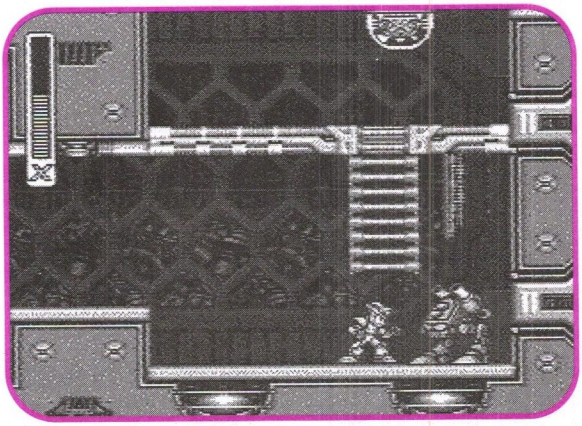

Mega Man X3: Choose your favorite level!

Enter the following passwords to skip to the last level with E-tanks, Weapons, Heart Containers, Mech. Letters, and all Regular Adaptations:

Line 1	6164
Line 2	4155
Line 3	6872
Line 4	3116

Level Passwords

Neon Tiger	Volt Catfish	Gravity Beetle	Toxic Sea Horse
3723	5768	7743	1774
1283	1267	5256	1255
1751	4758	1441	4448
1456	5488	5486	3458

Blast Hornet	Toxic Sea Horse+	Blizzard Buffalo	Crush Crawfish
7745	2376	5725	8216
5253	2163	1266	4156
1441	6258	1751	6742
5486	7841	5458	3821

Tunnel Rhino	Dr. Doppler's Lab
5765	8317
1263	1683
1756	6772
5488	3876

MICHAEL JORDAN: CHAOS IN THE WINDY CITY

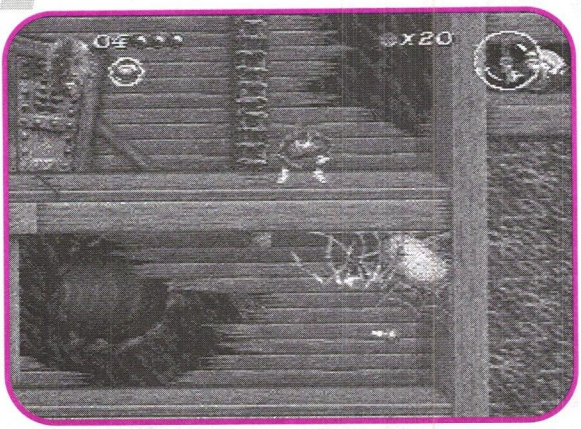

Michael Jordan Chaos in the Windy City: Watch out for spiders!

Passwords

Cells Only
3K5BGX0DR9X

Cells and Factory
TJQ33CDQZZD

Cells, Laboratory, and Factory
2SQZ21ZYRHB

Cells, Laboratory, and Factory with All Captives Rescued
TSMMHGBW43D

MICKEY MANIA

Stage Select

On the Sound Test Menu, set the Music to "Beanstalk 1" and the SFX to "Extra Try," highlight the Exit option, and hold the L button on Controller 1 until you hear a jingle sound effect. When you start the game, a Stage Select Menu will appear.

MIGHTY MORPHIN POWER RANGERS

Level Passwords

Level 2
3847

Level 3
5113

Level 4
3904

Level 5
1970

Level 6
8624

Level 7
2596

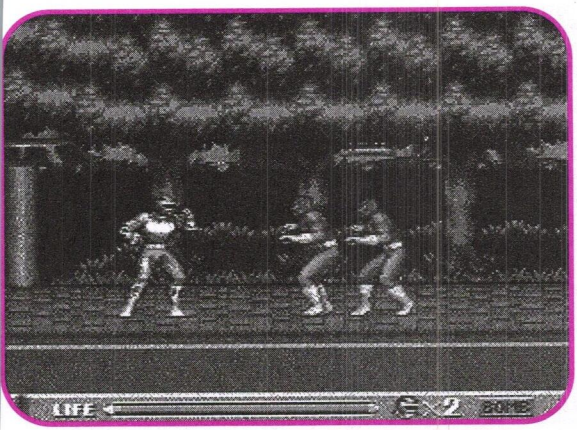

Mighty Morphin Power Rangers: Access your favorite level!

Two-Player Battle 1
0411

Two-Player Battle 2
1007

Two-Player Battle 3
1212

MIGHTY MORPHIN POWER RANGERS: FIGHTING EDITION

Play as Ivan Ooze

Select Fighting Mode. On the Character Select Screen, highlight a fighter, press and hold X, Y, and press Start.

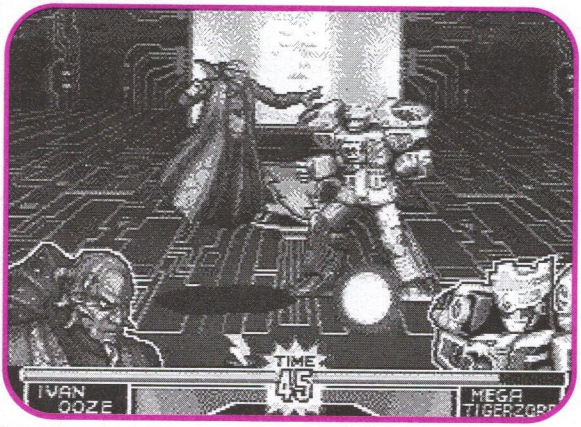

Mighty Morphin Power Rangers Fighting Edition: Ivan Ooze

MLBPA BASEBALL

Cheat Passwords

Cheat Name	Password	Description
Power Pitching	PWRP	This allows you to pitch up to 40mph faster.
Power Hitting	PWRHT	This allows all hitters to swing with maximum power.
Turbo Throwing	ZZNG	This doubles the fielders' throwing speed.
Hyper Running	VRRRM	This doubles all players' speed.
Rubber Field	RBBR	This allows balls to bounce with greater force on the field.

Ice Field	BRRR	This allows the ball to slide greater distances on the ground.
Simulation Mode	XXXX	Increases the CPU-controlled team's playing ability.
Heroic Mode	NNTH	Starts the game in the bottom of the ninth with the Home Team down 4-0.

MORTAL KOMBAT II

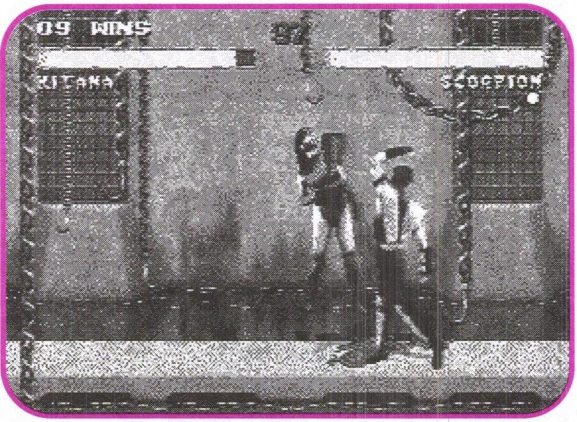

Mortal Kombat II: Disable Throws

Endurance Mode

On the Start/Options Screen, hold L and R and press Start. On the

Character Select Screen, you can now choose up to four characters to fight with in an Endurance Battle.

Secret Introduction

While powering-up the SNES, hold L and R until the Acclaim Logo Screen appears.

Disable Throws

In Two-Player Mode, after choosing your characters, hold D and High Punch on each controller until the match begins.

The following codes must be entered extremely quickly on the Character Select Screen before you select your character:

Near Invincibility	Press D, U, R, U, L + Select
30 Kredits	Press L, U, R, D, L + Select
Extra Fatality Time	Press U, U, L, U, D + Select
Go to Shao Khan	Press R, U, U, R, L + Select
Go to Kintaro	Press U, D, D, R, R + Select
Go to Smoke	Press U, L, U, U, R + Select
Go to Jade	Press U, D, D, L, R + Select
Go to Noob Saibot	Press L, U, D, D, R + Select

MORTAL KOMBAT 3

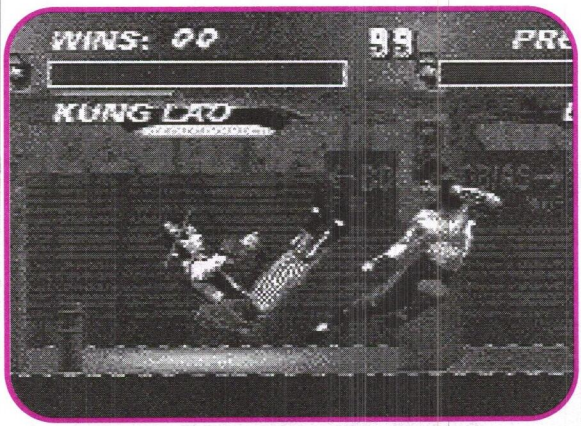

Mortal Kombat 3: Tournament Mode

Tournament Mode

On the Main Menu, highlight Start, hold L and R, and press Start. On the Character Select Screen, you'll be able to choose up to eight characters for an Endurance Match.

Sound Test

On the Main Menu, press A, Y, B, X to add a Sound Test option.

"Kool Stuff" Menu

On the Main Menu, press U, U, D, D, L, R, A, B, A to add a "Kool Stuff" option.

"Kooler Stuff" Menu

On the Main Menu, press Select, A, B, R, L, D, D, U, U to add a "Kooler Stuff" option.

"Scott's Stuff" Menu

On the Main Menu, press X, B, A, Y, U, L, D, R, D, to add a "Scott's Stuff" option.

NBA GIVE 'N GO

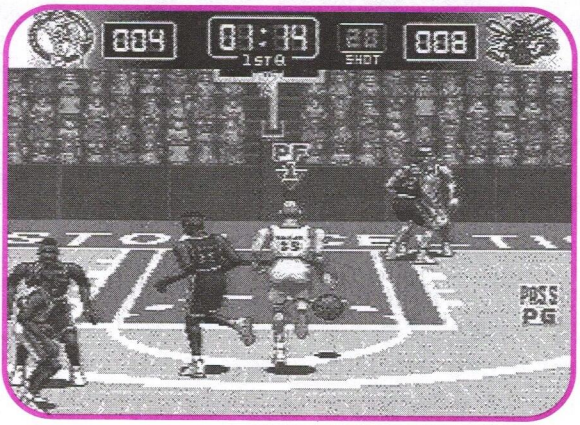

NBA Give 'N Go: "S" Difficulty

"S" Difficulty

On the Title Screen, press U, U, D, D, L, R, L, R, B, A to add a challenging "S" option to the Difficulty settings.

NBA JAM

NBA Jam: Bill Clinton

Secret Characters:

Mark Turmell	Enter MJ, highlight T, hold Start and R, press A.
Sal Divita	Enter SA, highlight L, hold L and R, press X.
Jamie Rivett	Enter RJ, highlight R, hold Start and R, press X.
Bill Clinton	Enter AR, highlight K, hold Start and L, press X.
Al Gore	Enter NE, highlight T, hold L and R, press A.
Weasel	Enter SA, highlight X, hold L and R, press X.

Chow-Chow	Enter CA, highlight R, hold L and R, press X.
Scruff	Enter RO, highlight D, hold Start and R, press X.
Kabuki	Enter QB, highlight (space), hold Start and L, press X.
Warren Moon	Enter UW, highlight (space), hold Start and R, press A.
P Funk	Enter DI, highlight S, hold Start and L, press A.

Secret Cheats

On the Tonight's Matchup Screen, enter the following codes:

Shot % Indicator	Press A, and press and hold A, B, D until the Tip-Off.
Power-Up Dunk	Rotate the D-pad 360 degrees and press B thirteen times.
Power-Up Turbo	Press A thirteen times, and press and hold A, B, Y until the Tip-Off.
Power-Up Defense	Press A, A, A, A, and press and hold A until the Tip-Off.
Power-Up Intercept	Rotate the D-pad 360 degrees and press B fifteen times.
Juice Mode	Press A, and press and hold B and X until the Tip-Off.

NBA JAM TOURNAMENT EDITION

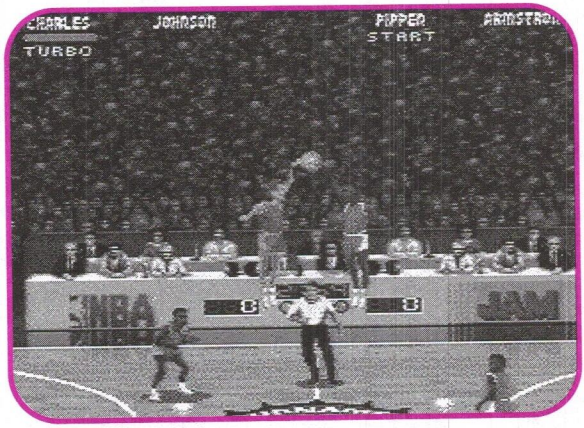

NBA Jam T.E.: Play as Prince Charles

Secret Characters

Suns Gorilla	Highlight G, press A highlight O, hold Start, and press B highlight R, hold Start, and press B.
Benny	Highlight B, hold Start, and press B highlight N, press A highlight Y, hold Start, and press Y.
Hugo	Highlight H, press A highlight G, hold Start, and press Y highlight O, hold Start, and press A.

Crunch	Highlight C, hold Start, and press A highlight R, hold Start, and press B highlight N, press A.
Bill Clinton	Highlight C, hold Start, and press A highlight I, press A highlight C, hold Start, and press B.
Hillary Clinton	Highlight H, press A highlight C, hold Start, and press B highlight (space), press A.
Prince Charles	Highlight R, hold Start, and press B highlight O, hold Start, and press A highlight Y, press A.
Heavy D	Highlight H, hold Start, and press A highlight V, press A highlight Y, hold Start, and press B.
Jazzy Jeff	Highlight J, hold Start, and press Y highlight A, hold Start, and press A highlight Z, hold Start, and press A.
Fresh Prince	Highlight W, hold Start, and press Y highlight I, hold Start, and press B highlight L, press A.

Larry Bird	**Highlight B, hold Start, and press A highlight R, hold Start, and press Y highlight D, hold Start, and press A.**
Frank Thomas	**Highlight S, hold Start, and press B highlight O, press A highlight X, hold Start, and press A.**
Randall Cunningham	**Highlight P, press A highlight H, hold Start, and press A highlight I, hold Start, and press Y.**
AdRock	**Highlight A, press A highlight D, hold Start, and press Y highlight R, hold Start, and press B.**
MCA	**Highlight M, hold Start, and press B highlight C, hold Start, and press B highlight A, press A.**
Mark Turmell	**Highlight M, hold Start, and press A highlight J, press A highlight T, hold Start, and press A.**
Shawn Liptak	**Highlight S, press A highlight L, hold Start, and press B highlight (space), hold Start, press B.**

Tony Goskie	**Highlight T, hold Start, and press B highlight W, press A highlight G, hold Start, and press A.**
John Carlton	**Highlight J, hold Start, and press Y highlight M, hold Start, and press Y highlight C, hold Start, and press B.**
Jay Moon	**Highlight J, press A highlight A, hold Start, and press A highlight Y, hold Start, and press B.**
Kirby	**Highlight C, hold Start, and press B highlight K, press A highlight (space), hold Start, and press Y.**
Snake	**Highlight G, hold Start, and press A highlight O, hold Start, and press Y highlight F, hold Start, and press B.**
Falcus	**Highlight J, hold Start, and press A highlight F, press A highlight (space), hold Start, and press Y.**
Muskett	**Highlight M, hold Start, and press B highlight C, hold Start, and press B highlight M, hold Start, and press Y.**

Hill	**Highlight N, hold Start, and press A highlight D, hold Start, and press B highlight H, hold Start, and press A.**
Brutah	**Highlight L, hold Start, and press A highlight G, hold Start, and press B highlight N, press A.**
Kabuki	**Highlight D, press A highlight A, hold Start, and press B highlight N, hold Start, and press A.**
Kid Silk	**Highlight K, press A highlight S, hold Start, and press B highlight K, hold Start, and press Y.**
Scooter Pie	**Highlight H, hold Start, and press A highlight T, press A highlight P, hold Start, and press Y.**
Moosekat	**Highlight M, hold Start, and press B highlight P, hold Start, and press Y highlight F, press A.**
Air Dog	**Highlight A, hold Start, and press Y highlight I, press A highlight R, hold Start, and press B.**

Secret Power-Ups

Each of these power-up codes should be performed at the "Tonight's MatchUp" Screen, just before the Tip-Off:

Display Shot Percentage	U, U, D, D, B
Quick Hands	L, L, L, L, A, R
Maximum Power	R, R, L, R, B, B, R
Power-up Goaltending	R, U, D, R, D, U
Power-up Fire	D, R, R, B, A, L
Power-up Turbo	B, B, B, A, D, D, U, L
Power-up Offense	A, B, U, A, B, U, D
Power-up 3-Pointers	U, D, L, R, L, D, U
Power-up Ducks	L, R, A, B, B, A
Power-up Push	D, R, A, B, A, R, D
Teleport Pass	U, R, R, L, A, D, L, L, R, B
High Shots	U, D, U, D, R, U, A, A, A, A, D
Speed Up	U, U, U, U, L, L, L, L, B, A
Slippery Court	A, A, A, A, A, R, R, R, R, R

NBA LIVE '96

Hidden Characters

On the Edit Player Screen, highlight a player and enter any last name from the list below. Your player's statistics will change to match those of the player you've entered. You can now trade this player to your team with the Trade Players option.

NBA Live '96: Play as Larry Bird

Walt Frazier
Calvin Murphy
Elvin Hayes
Bob Cousy
Julius Erving
George Mikan
Wilt Chamberlain
James Worthy
Pete Maravich
John Havlicek
Michael Jordan
Elgin Baylor
Joe Smith
Jerry Stackhouse
Rasheed Wallace
Antonio McDyess
Kevin Garnett
Sean Respert
Larry Bird
Oscar Robertson
Bill Walton
Tyus Edney
Ed O'Bannon
Loren Meyer
Kareem Abdul-Jabbar
Charles Barkley
Jerry West
Cherokee Parks
Damon Stoudamire
Magic Johnson
Bryant Reeves
Lawrence Moten
Alan Henderson
Bob Sura
Michael Finley
George Zidek
Kevin McHale

OGRE BATTLE

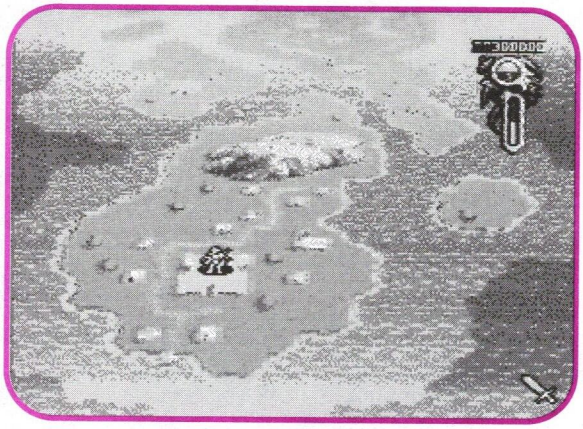

Ogre Battle: Dragon's Haven

Secret Area

To get to the secret battle in Dragon's Haven, begin a new game, enter FIRE-SEAL as your name, and answer seven questions to start game play.

ON THE BALL

Passwords

Switch Balls	GFXJF
Sound Test	NRRRP
Best Time	ZNGGX

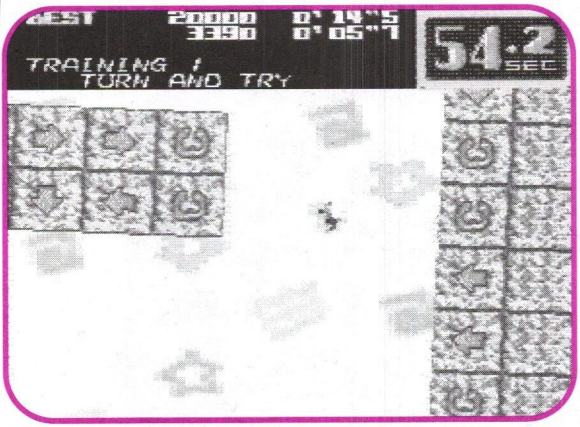

On The Ball: Switch Balls

OUT OF THIS WORLD

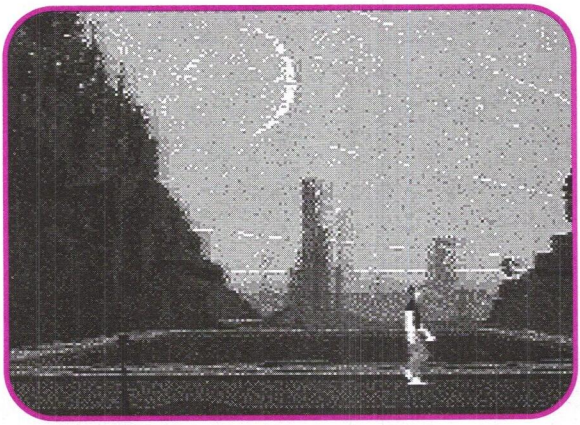

Out of This World: Section 1

Passwords

Section 1	LDKD	Section 6	FXLC	Section 11	BRTD
Section 2	HTDC	Section 7	KRFK	Section 12	TFBB
Section 3	CLLD	Section 8	KLFB	Section 13	TXHF
Section 4	LBKG	Section 9	DDRX	Section 14	CKJL
Section 5	XDDJ	Section 10	HRTB	Section 15	LFCK

PAC-MAN 2

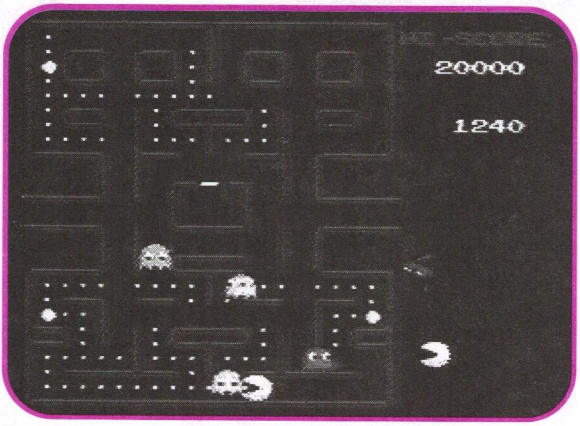

Pac-Man: Original Pac-Man Game

Passwords

Original Pac-Man Game
PCMNDPW

Ms. Pac-Man Game
MSPCMND

Mine Cart Levels
FFTDB2W

Sound Test
BGMRQST

Time Trial
TRLMDPW

Pattern Test
PCMNPTT

PHANTOM 2040

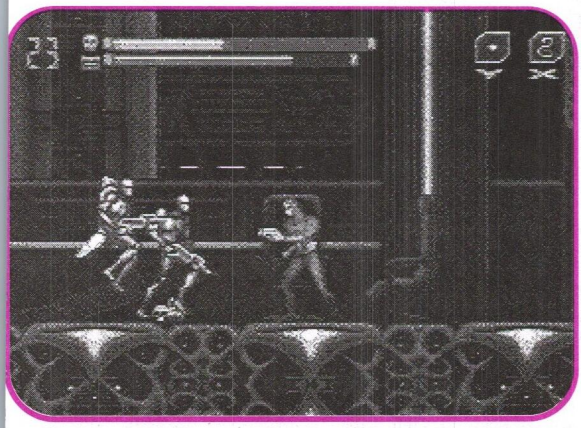

Phantom 2040: Choose your chapter!

Chapter Passwords

Chapter 2
JVH9TWGZTLDG
GGB8LNDCG?FW
KBGDY79KHYQQ
5NCZ?2B9FDD4

Chapter 3
DVH1Y1G97LDF
8JBXQ6CHH2FW
KBGDY79QJYS8
5N1Z411P-7Y?

Chapter 4
BBJM51PB3KXF
8J8DJ?1HN3YW
KBQDY917JYS8
5M1746FV23QT

Chapter 5
JGBH33PH8LXF
8X8DJ?11J6DW
KCQDY1W3JYS7
5M276VC7K54S

Chapter 6
JBBH33PNHSWF
8X?DJ?1JB2JT
YCQDY1X3JYS7
5M29ZD2-RNW6

Chapter 7
JDB195PS6SYF
8X9WJ?1HH9JQ
2CQDYHT4GZS7
5C29VJMRHWJK

PILOTWINGS

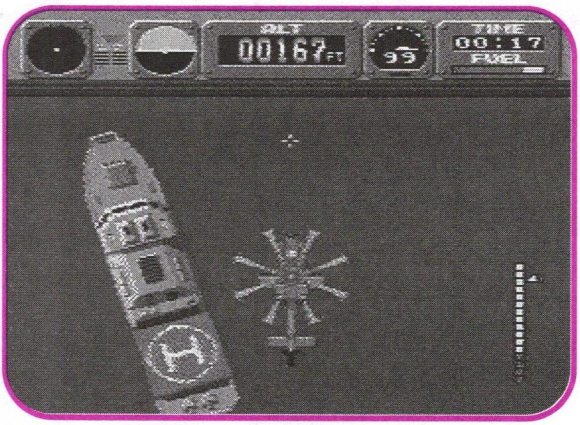

Pilotwings: Pick your level!

Passwords

Level 2	985206
Level 3	394391
Level 4	520771
Secret Command	108048
Level 5	400718
Level 6	773224
Level 7	165411
Level 8	760357

Secret Bonus Flight

In Bonus Flight, use the Hang Glider at the Skydiving Platform, and press A repeatedly to go as far out to sea as possible. To score the extra 50 points, you must continue flying back to your take-off point on the beach.

PITFALL: THE MAYAN ADVENTURE

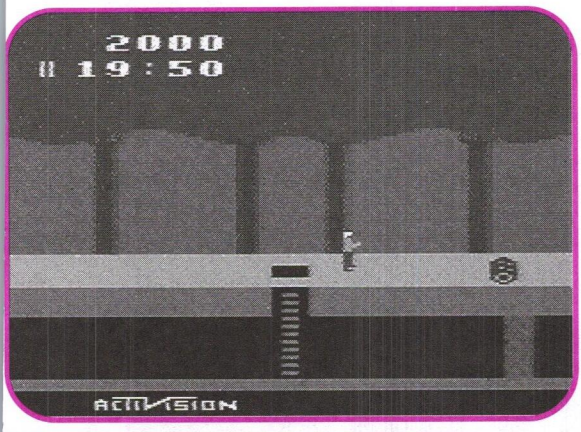

Pitfall the Mayan Adventure: Original 2600 Game

Pitfall 2600

To play the original Pitfall for the 2600, press Select, A, A, A, A, A, A, Select, Start at the Title Screen.

POCKY & ROCKY 2

Level Passwords:

Stage 3	V3BX	Stage 7	TR5C
Stage 4	F87N	Stage 8	GZLR
Stage 5	S2YP	Stage 9	5K0Q
Stage 6	6DZ4		

Pocky & Rocky 2: Pick a level

POWER INSTINCT

Play as Super Otane

On the Game Start Screen, move the cursor to VS Mode, press and hold Y, B, A, and press Start. On the Character Select Screen, move the cursor to Otane, hold down L and R, and press X, Y, B, A. Select the second player to go to the Stage Select Screen, and press Start.

PRIMAL RAGE

Primal Rage: Access cheats with the code below!

Cheat Menu

On the Start/Options Screen, press L, L, L, R, R, L, L, R, R, R, L, R. This will bring up a new menu option called "CHEATS."

PRINCE OF PERSIA

Passwords

Level 1	BRNGBB9
Level 2	MRG5L2X
Level 3	B6+TWNN
Level 4	9Z3NRDX
Level 5	LQHWTVR
Level 6	CGKDBZ2
Level 7	TH4Q++B
Level 8	VXPNBY2
Level 9	QLL!WHR

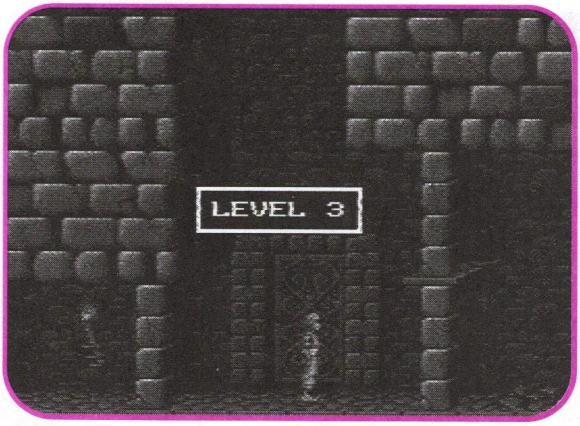

Prince of Persia: Level 3

Level 10	HWB93WX
Level 11	7F39R1B
Level 12	H9TZD8N
Level 13	7TXF+9V
Level 14	H+KX3L7
Level 15	GZ9MRZJ
Level 16	84CPBC6
Level 17	QQNL2PV
Level 18	4Q7TMHJ
Level 19	QHJG!Q7
Level 20	H8J12+Y

RISE OF THE ROBOTS

Boss Code

On the Start/Options Screen, press U, R, D, L, B. Now you can fight against the Supervisor in One-Player Training Mode or play as the Supervisor on Controller 2 in Two-Player Mode.

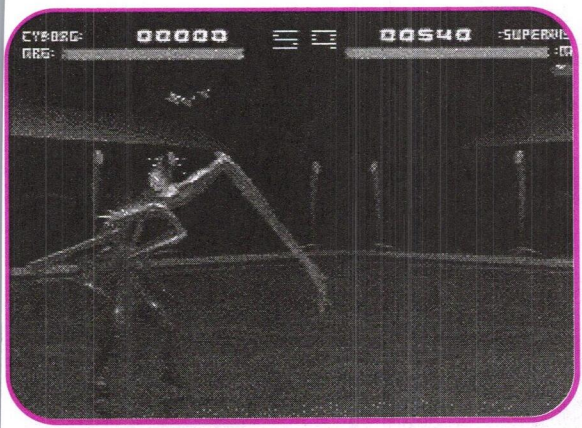

Rise of the Robots: Boss Code

The Supervisor's Special Moves

Regenerate	D, Back, U
Mantis Kick	D, Toward, U

Invincibility

On the Start/Options Screen, press D, B, U, B, D, L, R, B. Now you'll be invincible in the One-Player Trainer or Mission Modes.

Watch All Cinema Scenes

On the Start/Options Screen, press L, B, R, B, D, L, R, B. Now all of the FMV scenes will play.

ROAD RUNNER'S DEATH VALLEY RALLY

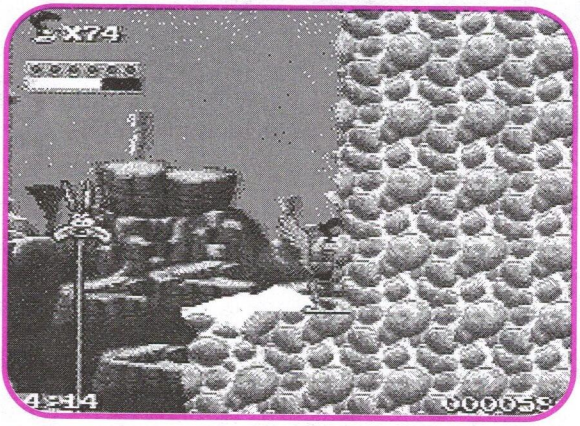

Road Runner's Death Valley Rally: 75 Lives Cheat

75 Lives Code

On the Title Screen, hold L, Select, Y, R and Start until the name of the first stage title text appears. You'll now begin with 75 lives.

SAMURAI SHOWDOWN

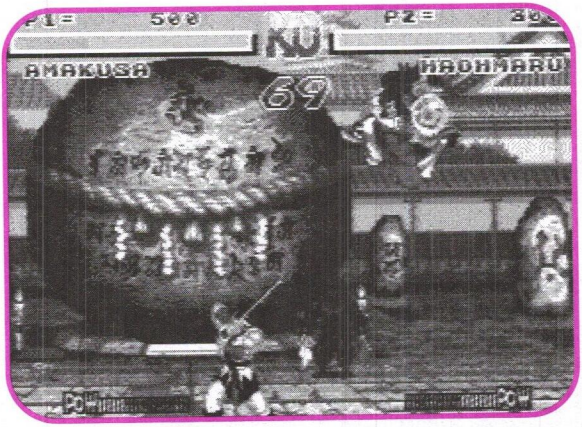

Samurai Showdown: Play as Amakusa

Play as Amakusa

On the Takara Logo Screen, press A, Y, X, B, select a Two-Player game, and hold L and R on the Character Select Screen to make Amakusa appear. Continue to hold L and R, and press Start until your opponent selects a character.

SEAQUEST DSV

Passwords

Sector 0	PLVTONM
Sector 0	R3SCV3(SQ)
Sector 1	SP33D3R
Sector 1	R34CTOR
Sector 1	S3CVRTY

Sector 2	D4R(SQ)*W1N
Sector 2	TOX1C4V
Sector 2	PR1SONR
Sector 2	DRVGL4B
Sector 2	SH13LD(SQ)*
Sector 4	B4TLSHP

*(SQ) = Seaquest Symbol

SIM CITY

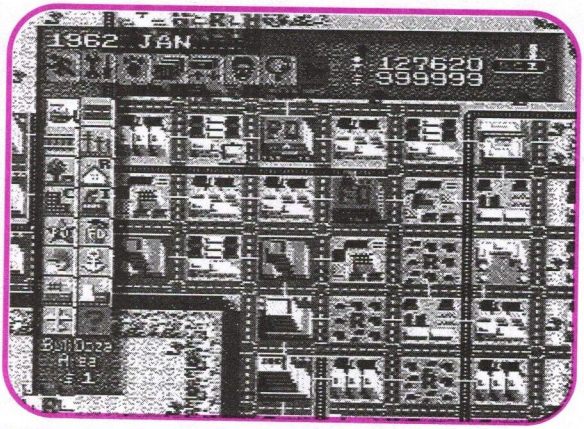

Sim City: 100% Funds

100% Funds

Spend all your money and wait until December. When the Tax Screen appears, press the L Button, hold it, and leave the screen. Immediately return to the Tax Screen and raise all the funding levels to 100% while continuing to hold the L Button. You should now have $999,999! If your city is already in progress, achieve

a negative cash flow by reducing the tax rate before following the steps above.

Bonus Scenarios

To get the bonus scenarios, complete all the regular scenarios, and then you will get to the Las Vegas and Freeland scenarios.

SPIDER-MAN

Level Select

On the Title Screen, when Spider-Man lands on the building, press Y, A, X, B, A, R, L.

SPIDER-MAN AND VENOM: SEPARATION ANXIETY

Level Passwords

Stage 5	DCCPMH
Stage 11	MDRKJP
Stage 17	STSPPC
Stage 18	QPMJCV

These are the only passwords you receive in the game.

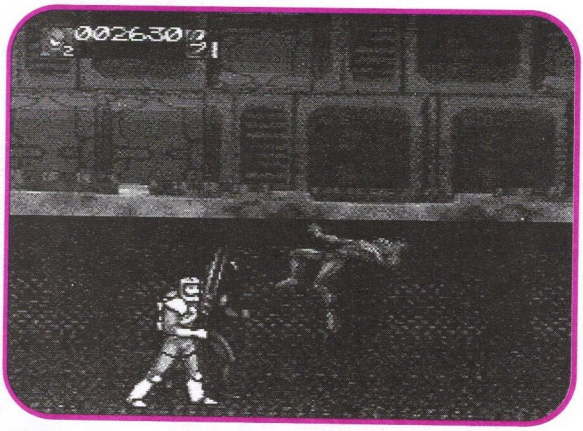

Spider-Man vs. Venom: Choose your level!

STAR TREK: STARFLEET ACADEMY

Mission Passwords

Mission 2	XAXRAXABXRYL	Mission 12	XAXLRXABYBBX
Mission 3	XAXRLYYYXRYB	Mission 13	XAXBXYYYYBBA
Mission 4	XAXRYYRRXRYX	Mission 14	XAXBAYRRYBBB
Mission 5	XAXRBAXBXRYR	Mission 15	XAXBLAXBYBBA
Mission 6	XAXRRXYRXYXL	Mission 16	XAXBYXYRARAX
Mission 7	XAXLXXABXYXB	Mission 17	XAXBBXABARAL
Mission 8	XAXLAYYYXYXL	Mission 18	XAXBRYYYARAB
Mission 9	XAXLLYRRXYXR	Mission 19	XAXAXYRRARAY
Mission 10	XAXLYAXBXYXX	Mission 20	XAXAAAXBARAX
Mission 11	XAXLBXYRYBBA	Final Exam	XAXALARYARAL

STREET FIGHTER 2 TURBO

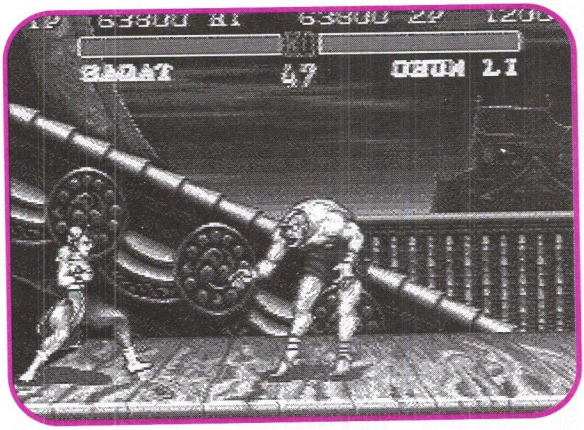

Street Fighter 2 Turbo: Disable Special Moves

Disable Special Moves—One Player

On the Capcom Logo Screen, press D, R, U, L, Y, B. This will disable the user's Special Moves in One-Player Mode.

Disable Special Moves—Two Player

Enter Vs. Battle, choose your characters, and on the Handicap Screen, press D, R, U, L, Y, B on Controller 2. An Options Menu will appear allowing you to disable Special Moves.

STUNT RACE FX

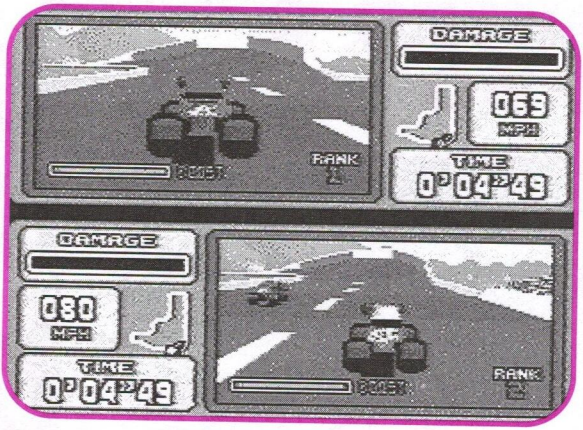

Stunt Race FX: Battle Trax

One-Player Battle Trax

To play Battle Trax alone, select Battle Trax Mode and cars for both players. After the green light, wait about two seconds before hitting the gas. Any vehicle not activated by a controller will be driven by the CPU.

SUPER BOMBERMAN

Super Tiny Mode

Enter the password "5656," press A. After returning to the Title Screen, start a new game, and all Bombermen will have drastically reduced in size.

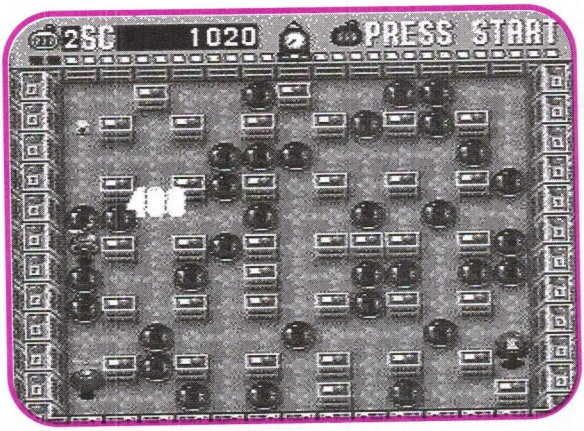

Super Bomberman: Super Tiny Mode

SUPER BOMBERMAN 2

Full-Power Level Passwords

Stage 1	1111
Stage 2	5462
Stage 3	6763
Stage 4	8784
Stage 5	6925

Alter Character Colors

In Multi-Player Mode, on the Player Select Screen, press Select to alter your character's colors.

Sudden Death Mode

Enter the password "5656" and begin a Multi-Player game. When time begins to run out, the screen will close into the center.

SUPER MARIO KART

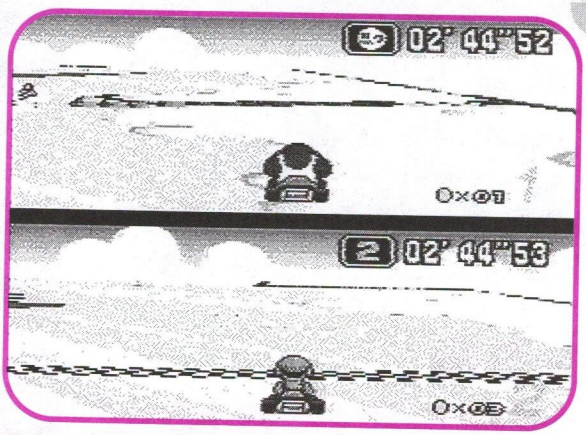

Super Mario Kart: "Vanilla Lake 2"

Pan & Scan

Finish any time trial with no mistakes, then choose the Replay option. On the replay, press L or R to swing the camera around.

Character Shrink

On the Character Select Screen, press Y and A to shrink your character. A shrunken character will be flattened if it hits any other driver.

Hidden Courses for Time Trial 2P Match Race

On the Course Select Screen, point the arrow at the words "MUSHROOM CUP" and press L, R, L, R, L, L, R, R. Then press A, and the words

"SPECIAL CUP" will appear. These are the "hidden" courses that open up when you've won a gold trophy in each of the first three cups in the 100cc GP Mode.

Extra Credits

To earn extra credits, finish three races in the exact same position.

SUPER STAR WARS

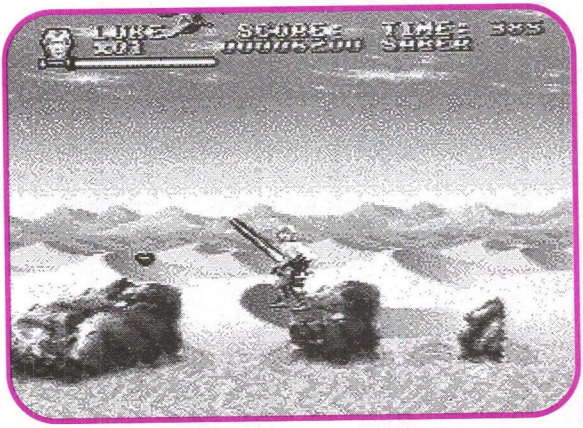

Super Star Wars: Gain invincibility!

Sound Test Codes

During the game, press and hold Y, X, B, A simultaneously; and press Start to enter the Sound Test Screen. Press Start again to go back to the game, and return to the Sound Test by using the same trick. You'll notice that the words under "SOUND TEST" have changed. Repeat this until you've

revealed the following two codes: X, B, B, A, Y for five continues and Y, Y, X, X, A, B, X, A for the light saber. Enter these codes at the Title Screen.

Debug Menu

On the Title Screen, move the cursor to "OPTION MENU," press A, A, A, A, X, B, B, B, B, Y, X, X, X, X, A, Y, Y, Y, Y, B, and listen for the Jawa. Choose your starting character, begin the game, and press L and R on Controller 2 to call up the Game Debug Menu.

Invincibility/Map Mode

On the Game Debug Menu, hold A, B, X, Y, Select, and Start on Controller 2 and press Start on Controller 1. Release the buttons, and you'll start the game with your character's X and Y coordinates displayed on the screen at all times, and you'll be nearly invincible.

SUPER STAR WARS: EMPIRE STRIKES BACK

Alternate Intro

On the Title Screen, press Y, Y, Y, Y. Darth Vader will speak and you will be able to manipulate elements of the screen by pressing various buttons.

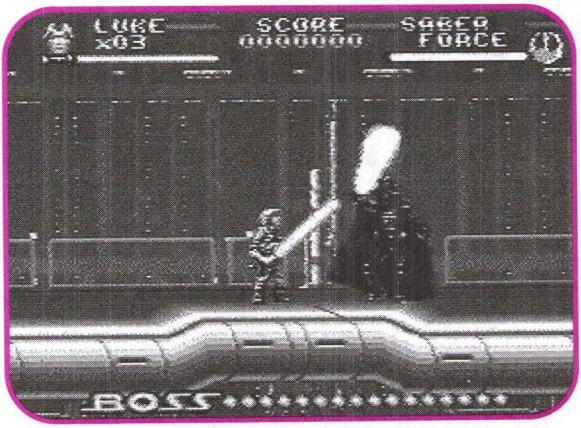

Super Empire Strikes Back: Vader's Stage

Start Game With All Forces

On the Title Screen, press X, B, B, Y, X, A, A, X, Start

Start at Vader's Stage

On the Title Screen, press A, X, B, A, Y, X, B, A, A, X, B, B, Y, X

High Score Screen

On the Title Screen, press A, A, B, B

Game Credits

On the Title Screen, press A, B, A, B, A, B, A, B

Extra Credits

On the Title Screen, press X, Y, A, B, X, X

Debug Menu

On the Title Screen, press A, B, Y, X, A, B, Y, X, A, B, A, B, Y, X, X, Y, A, B, Y, X within 10 seconds, and Darth will speak if you're successful. Now, during gameplay, press and hold L and R on Controller 2 to call up the Debug Menu.

Level Passwords

Level	Easy	Brave	Jedi
Stage 1	WDWDWB	TCCPSJ	FHPSMN
Stage 2	CSPTNP	SSFJNP	CCTLFR
Stage 3	NSRSCL	NLBJJF	MDWNDF
Stage 4	WFBJTB	JRWNPL	THNTLR
Stage 5	BHRDHL	DGBDPL	LQYSCH
Stage 6	HMGPWJ	RCWJMF	GQTVDD
Stage 7	LDGLTJ	JRGRTD	PNFDHJ
Stage 8	LLJFBG	MDBNMR	SCWWFZ
Stage 9	WLJWDN	HDPPLL	LFHWWB
Stage 10	WBWHRW	GTLCNP	RBHNFC
Stage 11	NCCGSP	WWBGHF	KCDFZK
Stage 12	GLTTDJ	PGBNBH	KCCVGJ
Stage 13	GJBHNF	NPSPL	RBQRWS
Stage 14	MCDGRJ	DLPMMD	QBTTXX
Stage 15	PGPNMG	SHRBLW	ZGLKDV
Stage 16	NGMSJB	LNGPNN	VVDQXC
Stage 17	RLMSWJ	FSFMSR	FGTTVV
Stage 18	MBRCGB	FCPDPC	YDHBQT
Stage 19	SWPMSS	HPLSHJ	TNHJSK

SUPER STAR WARS: RETURN OF THE JEDI

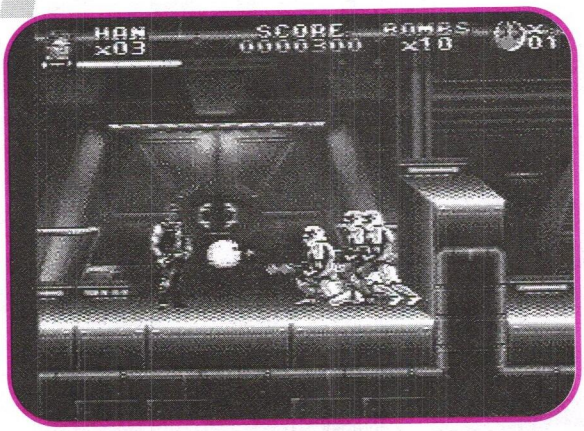

Super Return of the Jedi: Power Generator

Extra Continues

On the Title Screen, press A, B, A, Y, A, X. This will give you 4 extra continues.

Warp To Ending

On the Title Screen, press A, B, A, B, A, B, A, B. This will take you to the Ending Credits.

Level Passwords

Level	Easy	Brave	Jedi
Tattoine	RLGQMN	BGFSMH	RRSBTS
Jabba's Hall	ZJLMRJ	JVPLHP	YQYHJN
Jabba's Palace	LZLKJF	VDLBGG	ZPNKKZ
Rancor Pit		MKYXVN	BZGBJX
Sail Barge	QZNFPP	LBRHFR	MSDZZR
Inside Barge	VKCDFD	GPTDZC	XXVPBG
Speeder Bike	ZCTKFC	DDDQYZ	CQQBKP
Ewok Village 1	QYXYHB	TLVHFT	XNHPSF
Ewok Village 2	LFWLTQ	NVBJJH	KQMLXP
Endor	QDQGKH	GRMJYX	MFWHQM
Millennium Falcon		ZKQHQD	VCYNNP
Power Generator	CDWLTY	WCBMKS	BPSDVS
Inside Death Star	BPFFZQ	KXVZZD	DSFYGD
Millennium Falcon	RMNVLC		NJHPHL
Tower	RVKFKG	MKZYDP	BZCBCB
Tower Entrance	VQXDQJ	KHWKCB	VGKSNJ
Emperor's Chamber	HLQMVL	WDSMNN	PPNNZY
Millennium Falcon 1	VQJGWF		CJQKMX
Millennium Falcon 2	ZZSTXZ	BGSWLD	TXQLTM

SUPER STRIKE EAGLE

Mission Passwords

Libya Day
066F87FH

Libya Night
062H869D

Gulf War Day
CGGG4724

Cuba Night
90B68G8C

Korea Day
057F4902

Korea Night
HF3H09H8

Bonus Secret Mission
G6CH4228

TEENAGE MUTANT NINJA TURTLES TOURNAMENT FIGHTERS

Ultimate Attack in Story Battle Mode

On the Title screen, press U, L, D, R, X, Y, B, A, X, Y, B, A, X on Controller 2.

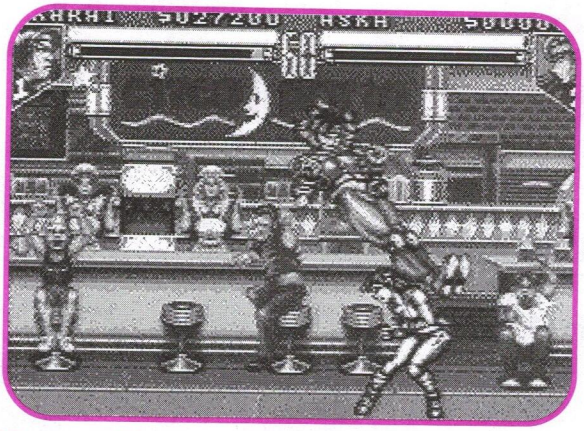

Teenage Mutant Ninja Turtles Tournament Fighters: Boss Code

10 Credits

On the Title Screen, press B, B, B, A, A, A, X, X, X, X, X, X, X on Controller 2. On the Options Screen you'll see a 10-Credit selection available.

Boss Code

On the Title Screen, press X, U, Y, L, B, D, A, R, X, U on Controller 2, and choose the "Vs. Battle" or "Watch" Mode. You'll be able to select Rat King or Karai by pressing R while Shredder is highlighted.

Hyper Speed Mode

On the Title Screen, press U, U, D, D, L, R, L, R, B, A on Controller 2. On the Options Screen you'll find a new setting called "Hi-Speed 3" under the "Game Speed" option.

THE TICK

Stage Select

On the Options Screen, set your Lives to 7, Continues to 4, and Arthurs to 2. Go to Test Sound, set it to Teleport, and press Start. Now during game play, press Start to pause, and then press Select to call up the Stage Select Menu.

TINY TOON ADVENTURES

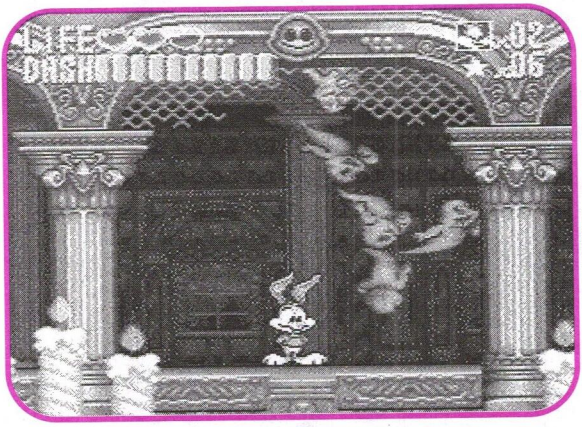

Tiny Toon Adventures: Unlimited Continues

Level Passwords

Level 2 Little Beeper, Montana Max, Elmyra
Level 3 Gogo, Shirley the Loon, Sweety
Level 4 Bookworm, Plucky, Babs
Level 5 Montana Max, Babs, Sweety

Unlimited Continues

Plucky, Babs, Bookworm

Play Any Bonus Game

Elmyra, Shirley the Loon, Calamity Coyote

TOY STORY

Invincibility

In "That Old Army" Level, walk to the rubber ball next to the drawers with the bucket of army men. Stand on the bottom drawer and hold D on the D-pad for 6–7 seconds. When Woody's Health Star in the upper-left corner begins to spin, Woody will become invincible.

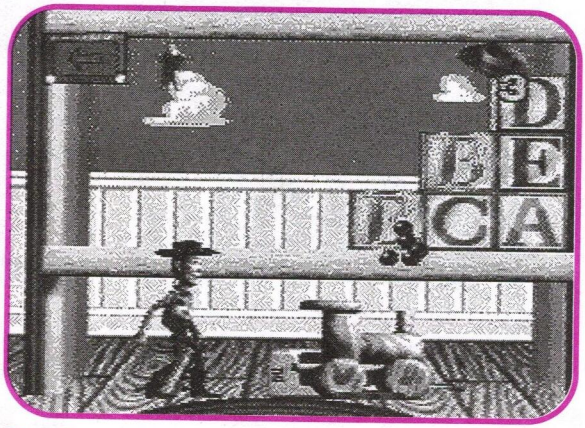

Toy Story: "That Old Army"

Stage Skip

Enter the Invincibility code, press Start to pause the game, and press Select to skip to the end of the current stage.

ULTIMATE MORTAL KOMBAT 3

Kombat Kodes

Player 1	Player 2	Code
1,0,0	1,0,0	Throwing Disabled
0,1,0	0,1,0	Throwing Encouraged
0,2,0	0,2,0	Blocking Disabled
0,3,3	0,0,0	Player 1 half power
0,0,0	0,3,3	Player 2 half power
6,8,8	4,2,2	Dark fighting
4,6,0	4,6,0	Randper fighting
7,0,7	0,0,0	Player 1 quarter health
0,0,0	7,0,7	Player 2 quarter health
9,6,9	1,4,1	Winner fights Motaro
0,3,3	5,6,5	Winner fights Shao Kahn
7,6,9	3,4,2	Winner fights Noob Saibot
2,0,5	2,0,5	Winner fights Smoke
9,8,7	1,2,3	No power bars
6,8,8	4,2,2	Fast uppercut recovery
9,8,5	1,2,5	Psycho kombat
9,9,9	9,9,5	Kombos disabled
9,5,5	9,5,5	Extended fatality time
9,9,9	9,9,9	Timer off
0,9,1	2,9,3	Sweeps disabled
1,9,1	1,9,1	Double speed
4,3,2	2,3,4	Nintendo power fighting
0,1,2	0,1,2	Health recovery
0,1,2	3,4,5	1-button Brutalities
9,4,4	9,4,4	1-button Finishing Moves

L = Stage Fatality; R = Babality; Y = Fatality (Far); B = Fatality (Close), A = Friendship

4,4,5 0,0,0	0,0,0 4,4,5	Disables Timer or
1,2,0	1,2,0	Shows game credits before fight
1,9,1	1,9,1	Turbo Mode

Player 1	Player 2	Code
2,2,1	5,5,7	Always uppercut through ceilings
9,8,9	8,9,8	MK3 Tournament Mode
9,9,9	9,9,5	Combos Disabled
0,9,1	2,9,3	Sweeping Disabled
2,8,2	2,8,2	"No Fear EB Button Sky Dive Max Countdown"

Kool Stuff Menu

At the Start/Options screen press Right, Up, B, B, A, Down, Up, B, Down, Up, B. This codes gives you the following options:

Timer
Max Fatality Time
Play Mini Game
Kombat Zone
Enable Pause
View Game Credits

Kooler Stuff Menu

At the Start/Options screen press Up, B, A, Left, Down, Y. This codes gives you the following options:

2X Health
2X Damage
Quick Finish
Enable Motaro
Enable Power Kode
Health Recovery
30 Credits

Scott's Stuff Menu

At the Start/Options screen press B, A, Down, Down, Left, A, X, B, A, B, Y. This codes gives you the following options:

Throws
Blocks
Sweeps
Combos
Dark Fighting
Switcheroo
(Randper)
Unlimited Run
Quick Uppercut
Recovery
Hyper Fighting
Enable Shao Kahn

Sound Test

At the main menu press L, D, Y, Y. This enables the Sound Test menu.

Sheeva???

At the main menu hold L and R and press Start. This enables an 8-on-8 Tournament Mode. Press Up+Start to randomly select your fighters. If you get an E, it's Sheeva—well, sort of. You can't perform her moves and the game is very buggy.

WAR 2410

Stage Passwords

Stage 2	KMDNNMLVY	Stage 11	STVNSMN
Stage 3	CRTNYLGH	Stage 12	DNJRCMSTR
Stage 4	SHLYMR	Stage 13	NTHNVRDCC
Stage 5	DBRNNMRNL	Stage 14	JNNMRPH
Stage 6	SLVTRMRNL	Stage 15	TMMLVY
Stage 7	NDRNNMRCL	Stage 16	JSPHMRNLL
Stage 8	HRVMRCL	Stage 17	JNNYSMN
Stage 9	DNCMSTR	Stage 18	SLJRSMN
Stage 10	CLLNSMN	Stage 19	PTMMRGN

WING COMMANDER

Cheat Mode

On the Title Screen, press B, A, B, Y, B, Y, L, A, R, A, and Start. On the Options Screen, you'll be able to choose any of the 13 missions, as well as the ability to become invincible.

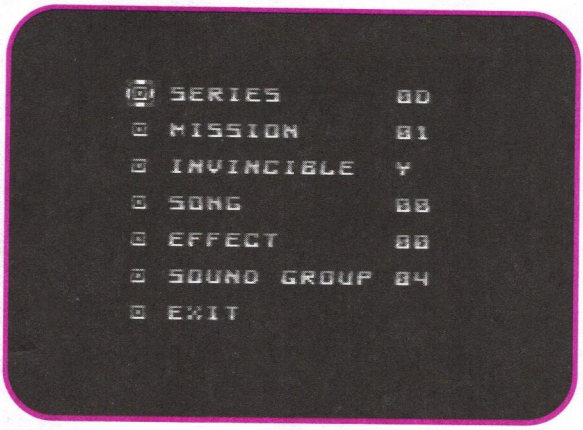

Wing Commander: Cheat Mode

WOLFENSTEIN® 3-D

Level Select

While holding the R button on top of the Controller, turn on the SNES. Continue to hold R until B.J. appears on the screen with the mini-gun, then press U and Select simultaneously to call up the Level Select Screen.

Full Level Map

On the Map Screen, press A, A, U, B, exit the Map Screen, and press Start to see the whole level, including secret rooms.

Level Skip

On the Map Screen, press U, B, R, B

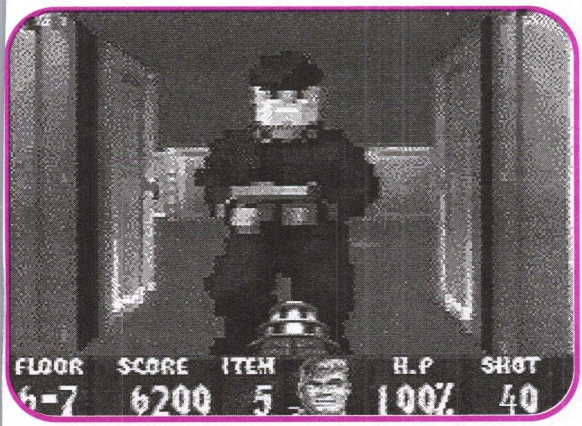

Wolfenstein 3-D: God Mode

God Mode

On the Map Screen, press B, U, B, A

WWF RAW

Alter Character Statistics

On the Character Select Screen, highlight the designated wrestler, press Select, then enter the following code to change the wrestler's statistics:

123 Kid

Press U/L, A, and Start simultaneously

Bam Bam Bigelow

Press A, Y, and Start simultaneously

Diesel

Press D, A, Y, and Start simultaneously

Doink

Press L, A, Y, and Start simultaneously

Bret Hart

Press D/L and Start simultaneously

Owen Hart
Press U, A, Y, and Start simultaneously

Lex Luger
Press D/R and Start simultaneously

Shawn Michaels
Press D/L, A, and Y simultaneously

Razor Ramon
Press L, A, and Y simultaneously

Undertaker
Press R, Y, and Start simultaneously

Luna Vachon
Press U/R and A simultaneously

Yokozuna
Press U, A, and Y simultaneously

WWF ROYAL RUMBLE

Super Punch

On the "Licensed by Nintendo" Screen, hold the B button and press Y as the text starts to fade. You'll hear one of the wrestlers say, "Ugh!" and be able to use the Super Punch during game play.

Same Character Match

On the Character Select Screen, press L, press and hold R, and press and hold L, then press Select. Your current character will be registered, and a duplicate character will be available to select.

BradyGAMES
STRATEGY GUIDES

SECRET CODES for Super NES®

Codes for TONS of your favorite games!

- Gain Invincibility
- Access Hidden Games, Levels, and Cheat Menus
- Play as Secret Characters
- Finish Any Level
- and MORE!

Here are just a few of the awesome cheats you'll find inside:

DONKEY KONG COUNTRY®—50 Lives
Highlight Erase Game and press B, A, R, R, A, L.

KILLER INSTINCT™—Play as Eyedol
On the "Vs" Screen, hold R and quickly press QP, QK, FP, MK, MP, and FK.

SUPER MARIO KART™—Extra Credits
For extra credits, finish 3 races in the same position.

Super Nintendo Entertainment System® (Super NES®) is a registered trademark, Donkey Kong Country® is a registered trademark, Killer Instinct™ is a trademark, and Super Mario Kart™ is a trademark of Nintendo of America, Inc. This book is published without the license, official seal, authorization, or participation of Nintendo of America, Inc.

$7.99 USA / $10.95 CAN / £7.50 Net UK
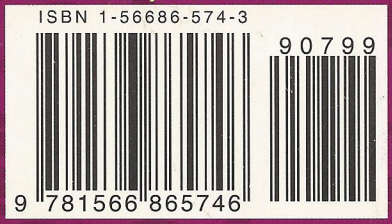
ISBN 1-56686-574-3